



AKCESORIA MEBLOWE
FURNITURE ACCESSORIES

KATALOG
20
22



AKCESORIA MEBLOWE

Furniture accessories

Międzynarodowa firma z rodzinną tradycją

International company with family tradition

Marce „SAZ” od samego początku istnienia bliskie były dwie wartości: ambicja i profesjonalizm. Właśnie dzięki nim założona w 1989 roku rodzinna firma tak dynamicznie rozwijała się. Dziś „SAZ” jest wiodącym producentem akcesoriów do mebli, znanym z wysokiej jakości, rzetelności i terminowości. Obecnie do klientów firmy należą liderzy polskiego oraz międzynarodowego rynku meblarskiego.

For SAZ brand from the very beginning were close to two values: ambition and professionalism. Because of them the company established in 1989 as family business has grown so dynamically. Today SAZ company is leading manufacturer of furniture accessories notorious for high quality services, reliability and promptness. Currently, the brand is collaborating with noted Polish and international leaders of furniture's market.





Nieustanny rozwój i nowe możliwości

Continuous development
and new possibilities



Rosnąca liczba odbiorców oferty produktów marki SAZ to główny czynnik wpływający na decyzję o rozbudowie firmy i powiększeniu jej powierzchni użytkowej. Realizacja planowanego od dłuższego czasu przedsięwzięcia została rozpoczęta w styczniu 2020 roku, a jej zakończenie przewidujemy na 2023 roku. Bieżąca inwestycja zapewni firmie 30 000 m² powierzchni. Celem tej realizacji jest podniesienie możliwości produkcyjnych, obsługi transportowo – magazynowej oraz zwiększenie i rozbudowa zaplecza biurowego.

The growing number of recipients of the SAZ brand product offer are the main factors influencing the decision to expand the company and increase its usable space. The implementation of the project, which has been planned for a long time, began in January 2020, and its completion is expected in 2023. The current investment will provide the company with 30 000 m² of space. The aim of this implementation is to increase the production capacity, transport and storage services, as well as to increase and expand office facilities.



Duże możliwości produkcyjne

Enormous production capacities

Firma „SAZ” rozpoczęła swoją działalność w 1989 roku. Na przestrzeni tych lat nasze przedsiębiorstwo stało się poważnym partnerem wielu producentów mebli dzięki wysokim standardom jakości, wiedzy, doświadczeniu i terminowemu realizowaniu zamówień.

The "SAZ" company started its activity in 1989. Engineering department is creating by the adept specialists with years experience. Continually they improve and verify courses of manufacturing systems. Solutions created this way provide company and its products competitive edge on demanding worldwide market.

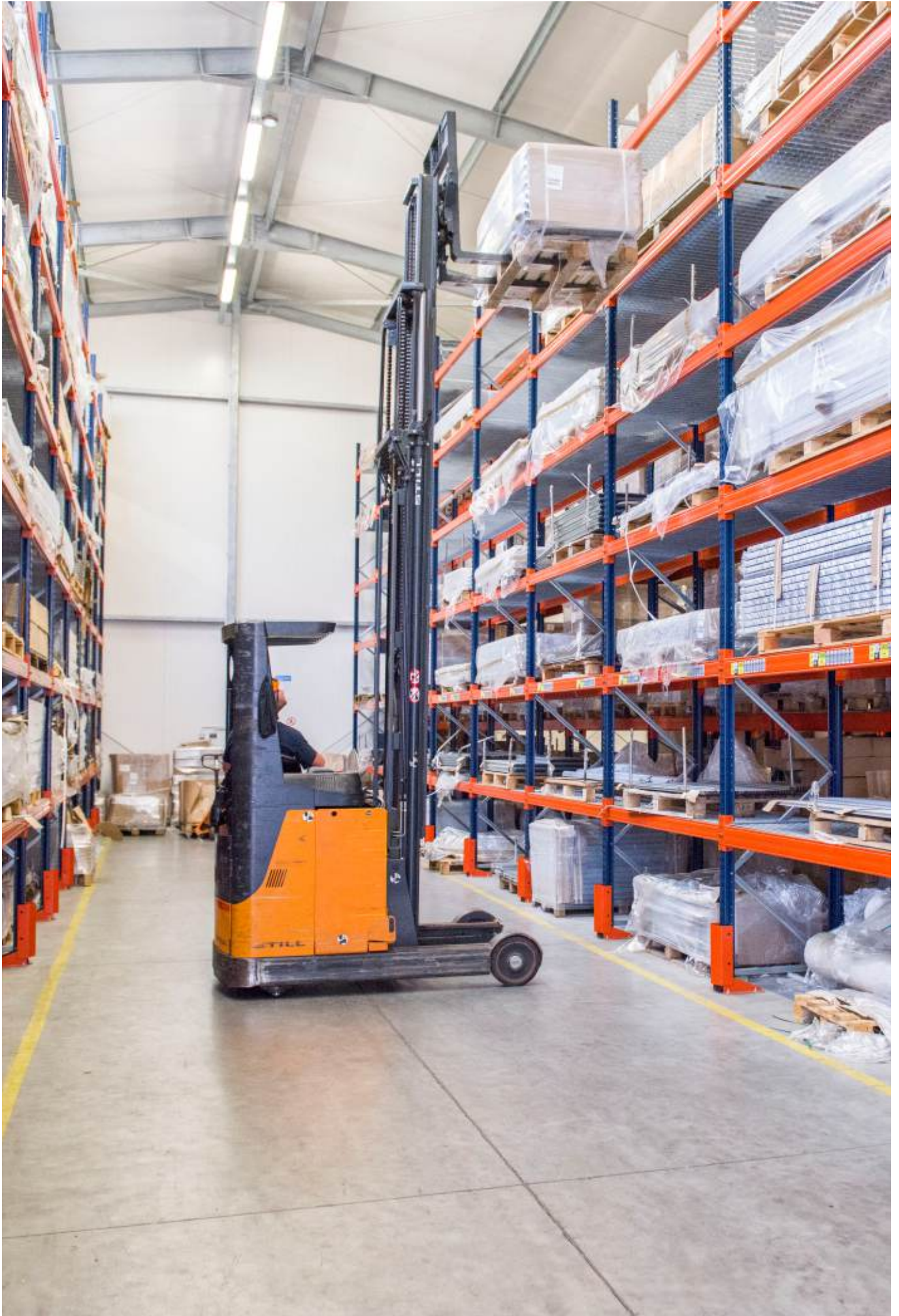

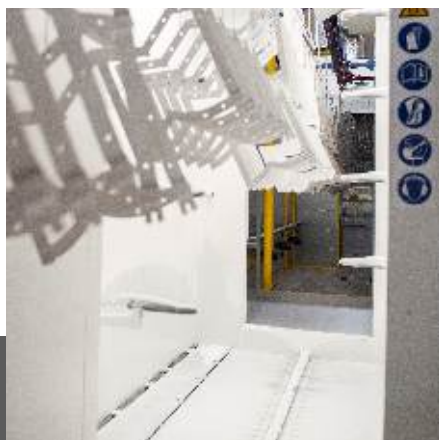

Nowoczesny park maszynowy gwarancją jakości

Modern machine park
guarantee of quality

Dzięki własnemu parkowi maszynowemu całość produkcji przeprowadzamy we własnym zakresie, pod ścisłą kontrolą. Jakość naszych produktów sprawdzana jest w niezależnych jednostkach badawczych. Współpracujemy m.in. z: Laboratorium TUV Rheinland LGA GmbH, Laboratorium Proton Sweden, Laboratorium ITTC, Instytut technologii drewna.

Because of our own park machine, all off production we make it by ourselves, with high standard and proceed. The quality of our products is checked in independent research units. We co-operated with, for example: Laboratory TUV Rheinland LGA GmbH, Laboratory Proton Sweden, Laboratory ITTC, Institute of wood technology



PROTON technology

ITTC
TEST LAB & TRAINING CENTRE





Własny transport

Own transport

Zapewniamy naszym Klientom wsparcie na każdym etapie realizowanego zlecenia, również z zakresu transportu. Zamówiony u nas towar dostarczymy do dowolnego miejsca w Polsce i Europie. Dzięki temu możemy zaoferować Państwu kompleksową obsługę, która gwarantuje pełną satysfakcję.

We provide our clients with support at every stage of the order, including transport. The goods ordered from us will be delivered to any place in Poland and Europe. Thanks to this, we can offer you comprehensive service that guarantees full satisfaction.

Ekspansja na rynki międzynarodowe

Expansion into international markets

W ciągu przeszło ćwierć wieku istnienia marka „SAZ” wypracowała restrykcyjne procedury kontroli jakości produktów. Stosujemy je na każdym etapie projektowania i produkcji akcesoriów do mebli. Wieloletnia współpraca z potentatami branży meblarskiej jest najlepszym potwierdzeniem, że oferta sygnowana marką „SAZ” spełnia międzynarodowe standardy.

During a quarter-century of existence the company has elaborated restrictive processes of quality control. We are practicing them on each level of design and production. Longstanding work with potentates of furniture trade is perfect corroboration of providing the high class products by SAZ.



SPIS TREŚCI

Table of Contents

01	AKCESORIA DO KUCHNI ACCESSORIES FOR THE KITCHEN	13 - 22
02	AKCESORIA DO MEBLI POKOJOWYCH ACCESSORIES FOR FURNITURE ROOMS	23 - 44
03	UCHWYTY DO SZAF WARDROBE HOLDERS	45 - 50
04	SYSTEMY PRZESUWNE SLIDING DOORS SYSTEMS	51 - 58
05	NOGI MEBLOWE FURNITURE LEGS	59 - 68
06	AKCESORIA DO ŁÓŻEK ACCESSORIES FOR BED	69 - 100
07	STELAŻE ŁÓŻEK FRAMES OF BED	101 - 108
08	AKCESORIA DO STOŁÓW ACCESSORIES FOR TABLE	109 - 122
09	ZAWIASY MEBLOWE FURNITURE HINGES	123 - 130
10	AKCESORIA DO RAMEK ALUMINIOWYCH ACCESSORIES FOR ALUMINIUM FRAMES	131 - 136
11	STELAŻE I RAMKI DO MEBLI FURNITURE FRAMES	137 - 145

www.saz.pl



LEGENDA

Legend



KOD EAN / EAN code



WAGA / Weight



POKRYCIE / Coating



PAKOWANIE / Packing

Dostępne kolory / Available colours



BIAŁY / White



SZARY / Gray



CZARNY / Black



ANTRACYT / Anthracite



CHROM / Chrome



AKCESORIA DO KUCHNI

ACCESSORIES FOR KITCHEN

01

ZAWIESZKA REGULOWANA I

Regulated hanger I

INDEX: P-Z03-01-0001

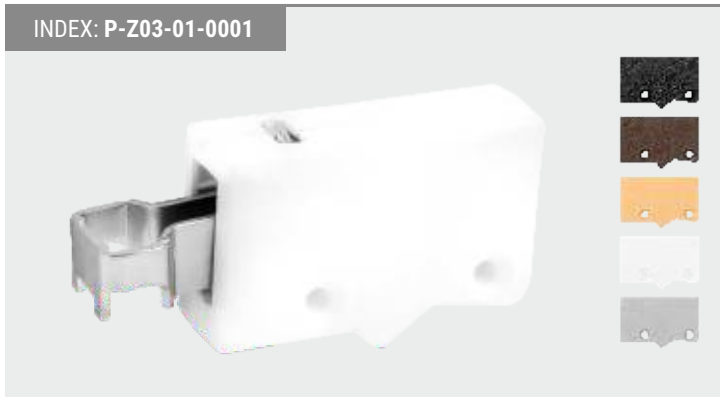

5903018121185

8,55 kg - opakowanie / package

ocynk, tworzywo / galvanized, plastic

200 sztuk / pieces

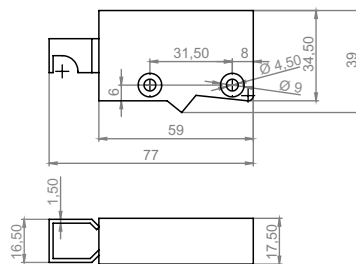

ZAWIESZKA REGULOWANA II

Regulated hanger II

INDEX: P-Z03-02-0002

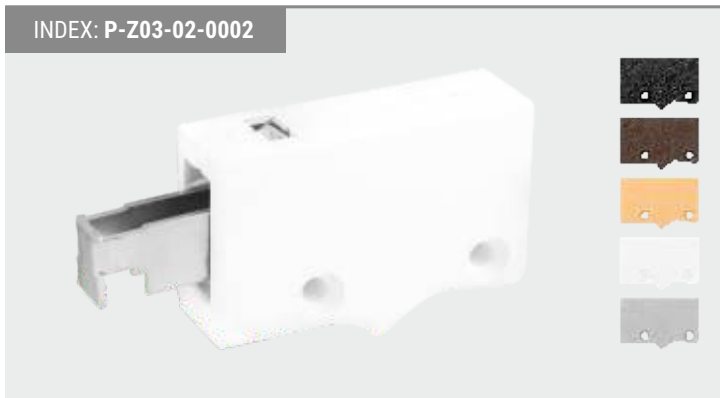

5903018121314

8,35 kg - opakowanie / package

ocynk, tworzywo / galvanized, plastic

200 sztuk / pieces

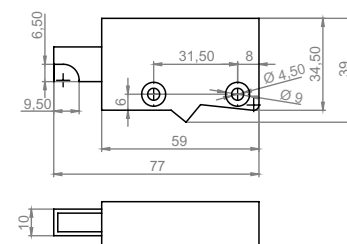

ZAWIESZKA REGULOWANA III

Regulated hanger III

INDEX: P-Z03-03-0001

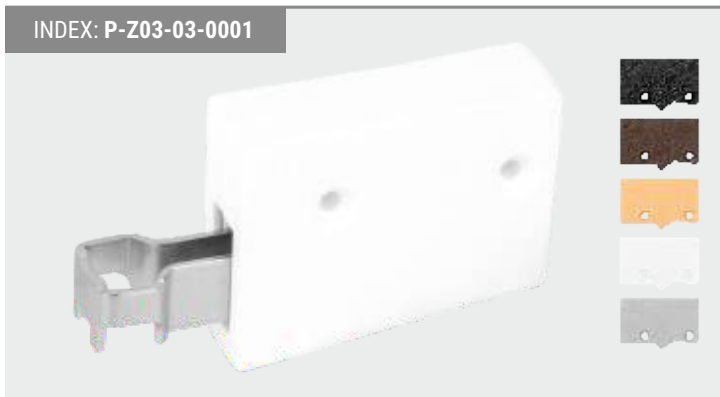

5903018121437

10,30 kg - opakowanie / package

ocynk, tworzywo / galvanized, plastic

200 sztuk / pieces

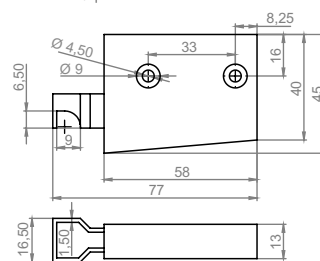

ZAWIESZKA REGULOWANA IV

Regulated hanger IV

INDEX: P-Z03-04-0001

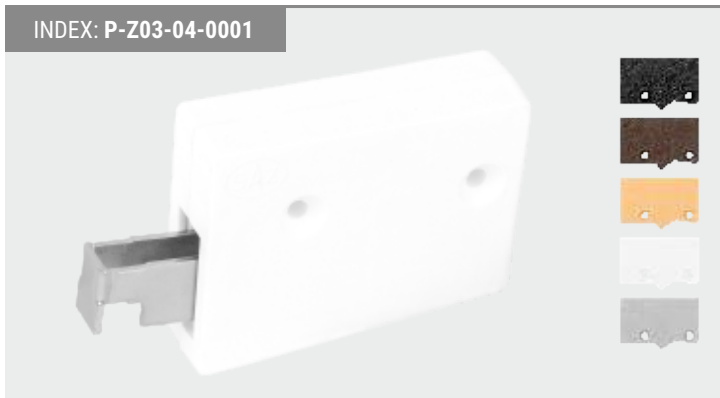

5903018121512

9,95 kg - opakowanie / package

ocynk, tworzywo / galvanized, plastic

200 sztuk / pieces

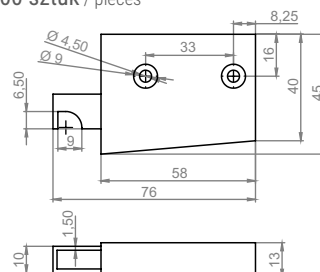

ZAWIESZKA REGULOWANA V LEWA / PRAWA

Regulated hanger V Left/Right

INDEX: Lewa: P-Z03-05-0001 / Prawa: P-Z03-05-0009

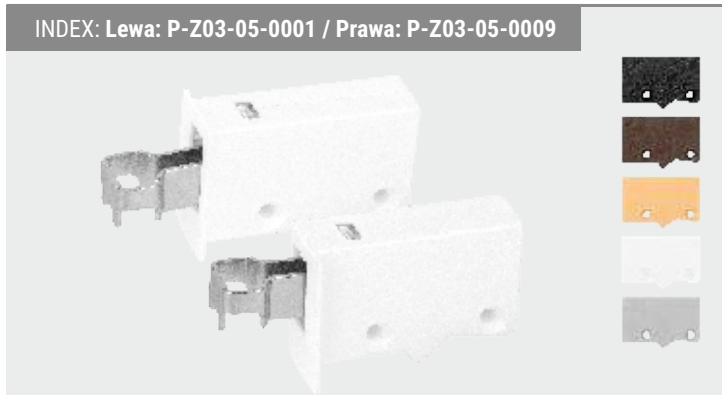

Lewa: 5903018121611 / Prawa: 5903018121697

15,00 kg - opakowanie / package

ocynk, tworzywo / galvanized, plastic

200 sztuk / pieces

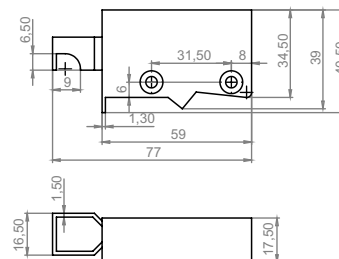

ZAWIESZKA REGULOWANA VI LEWA / PRAWA

Regulated hanger VI Left/Right

INDEX: Lewa: P-Z03-06-0001 / Prawa: P-Z03-06-0008

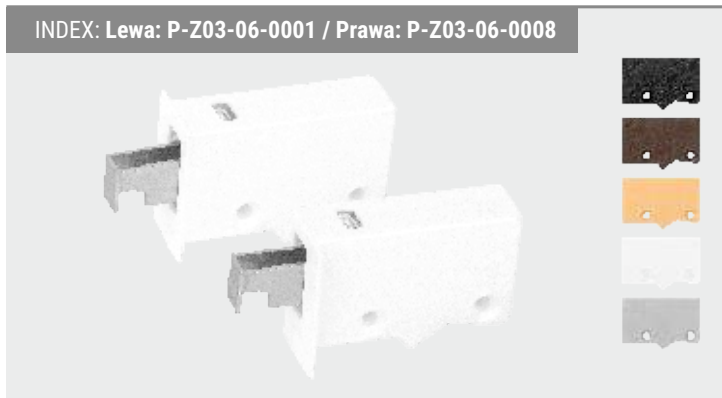

Lewa: 5903018121802 / Prawa: 5903018121871

8,50 kg - opakowanie / package

ocynk, tworzywo / galvanized, plastic

200 sztuk / pieces

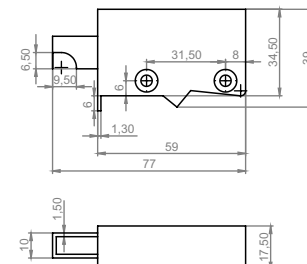

ZAWIESZKA REGULOWANA VII LEWA / PRAWA

Regulated hanger VII Left/Right

INDEX: Lewa: P-Z03-07-0001 / Prawa: P-Z03-07-0010

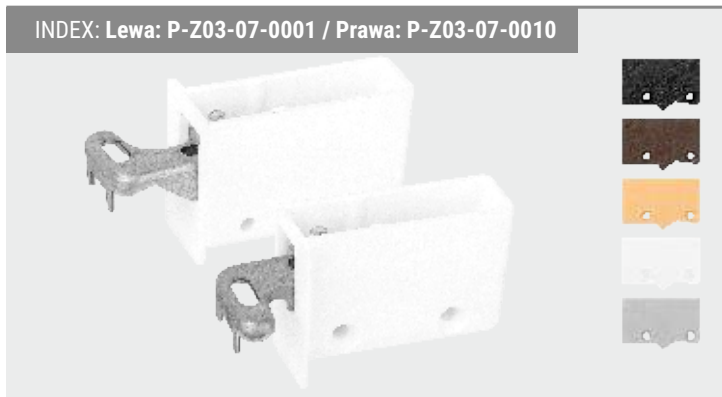

Lewa: 5903018121949 / Prawa: 5903018122038

7,50 kg - opakowanie / package

ocynk, tworzywo / galvanized, plastic

150 sztuk / pieces

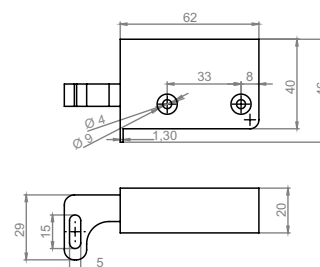

ZAWIESZKA REGULOWANA VIII LEWA / PRAWA

Regulated hanger VIII Left/Right

INDEX: Lewa: P-Z03-08-0002 / Prawa: P-Z03-08-0001

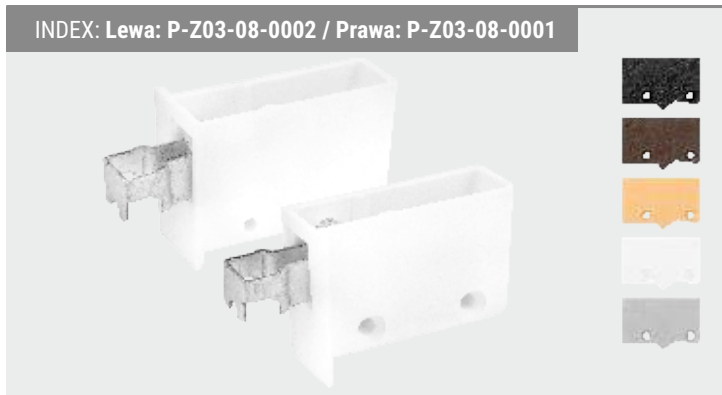

Lewa: 5903018122137 / Prawa: 5903018122120

7,50 kg - opakowanie / package

ocynk, tworzywo / galvanized, plastic

150 sztuk / pieces

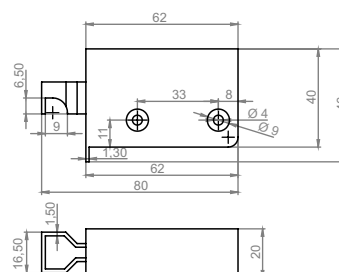

ZAWIESZKA REGULOWANA X LEWA / PRAWA

Regulated hanger X Left/Right

INDEX: Lewa: P-Z03-10-0001 / Prawa: P-Z03-10-0002

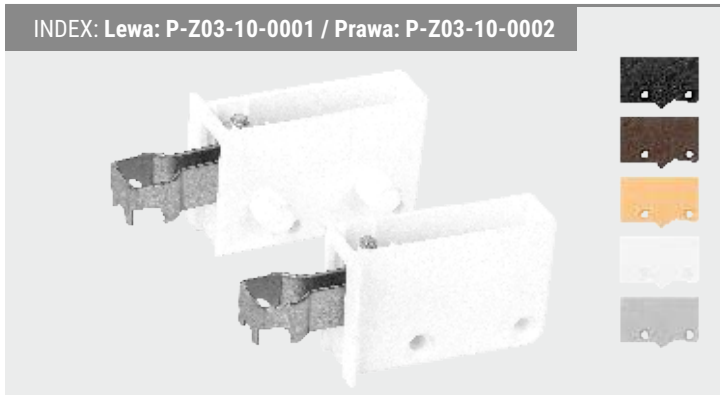

Lewa: 5903018122168 / Prawa: 5903018122175

12,00 kg - opakowanie / package

ocynk, tworzywo / galvanized, plastic

200 sztuk / pieces

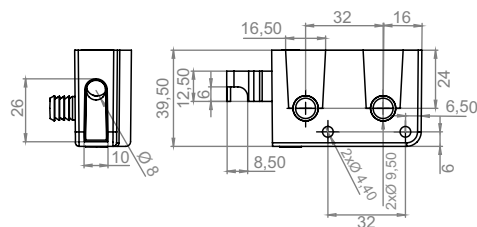

ZAWIESZKA MEBLOWA

Furniture Hanger

INDEX: P-Z03-14-0001

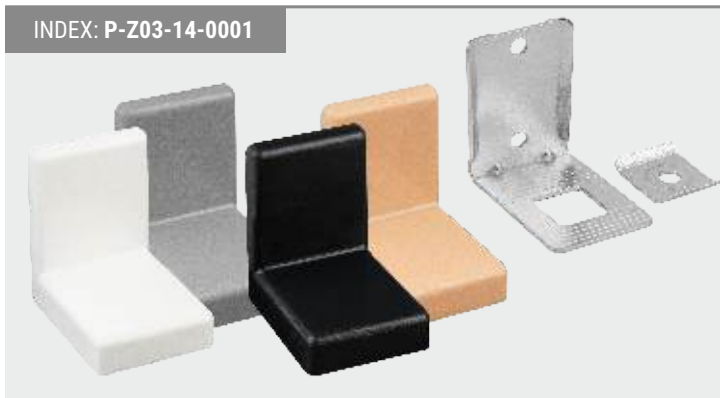

5903018122366

14,45 kg - opakowanie / package

ocynk, tworzywo / galvanized, plastic

300 sztuk / pieces

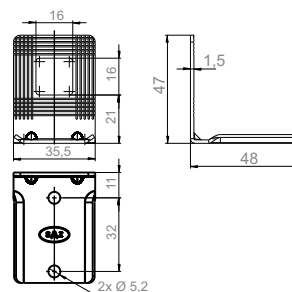

KĄTOWNIK MEBLOWY Z ZAŚLEPKĄ

Furniture angle with a cover

INDEX: P-K01-01-0032



5903018122366

9,00 kg - opakowanie / package

ocynk, tworzywo / galvanized, plastic

100 sztuk / pieces

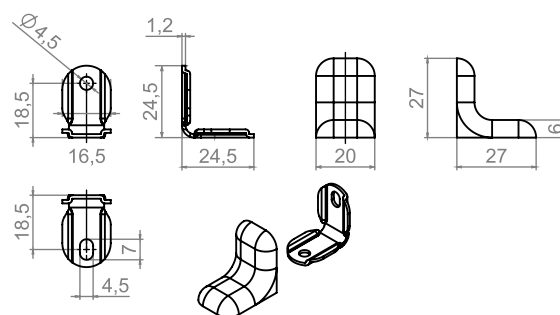





SZYNA MONTAŻOWA OCYNKOWANA I

Mounting track galvanised I

INDEX: P-S05-01-0007



-  5903018118444
-  7,80 kg - opakowanie / package
-  ocynk / galvanized
-  1400 sztuk - pakowane paletowo / pieces - pallet packed

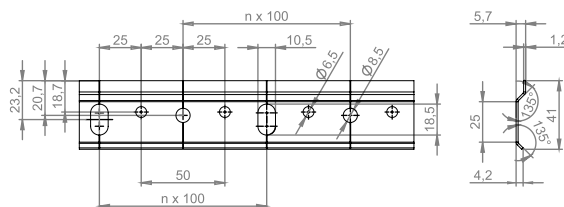



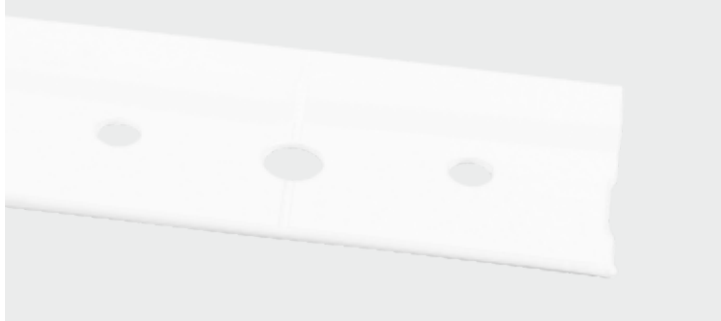

SZYNA MONTAŻOWA LAKIEROWANA I

Mounting track powder painting I

INDEX: P-S05-01-0006



-  5903018118437
-  7,80 kg - opakowanie / package
-  malowane proszkowo / powder coated
-  10 sztuk - pakowane paletowo / pieces - pallet packed

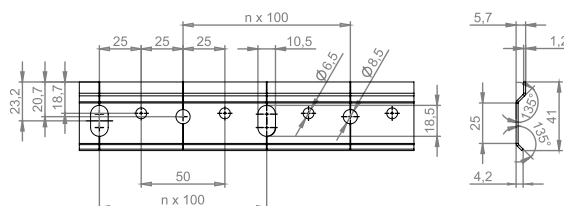



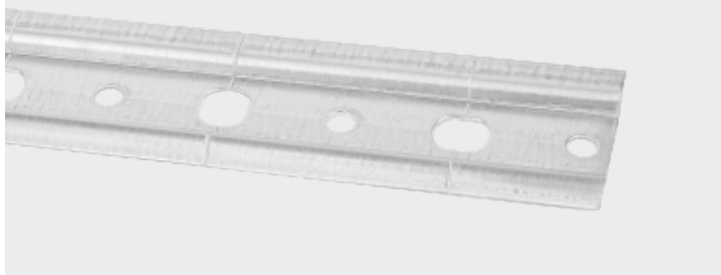

SZYNA MONTAŻOWA OCYNKOWANA II

Mounting track galvanised II

INDEX: P-S05-01-0012



-  5903018118499
-  7,80 kg - opakowanie / package
-  ocynk / galvanized
-  1400 sztuk - pakowane paletowo / pieces - pallet packed

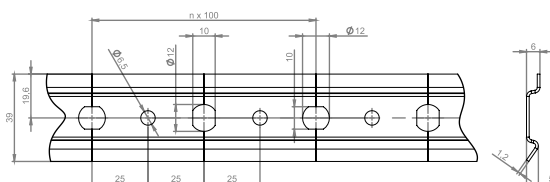

SZYNA MONTAŻOWA LAKIEROWANA II

Mounting track powder painting II

INDEX: P-S05-01-0011



-  5903018118482
-  7,80 kg - opakowanie / package
-  malowane proszkowo / powder coated
-  10 sztuk / pieces

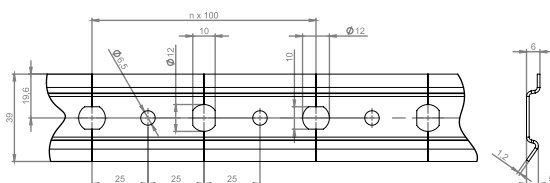



INŻYNIERSKI OŚRODEK KSZTAŁTOWANIA JAKOŚCI
WYROBÓW
„ATEST” Sp. z o.o.

strona nr 2

1. Opis przeprowadzonych badań

Badania przeprowadzono na sztach zamocowanych do ściany za pomocą oklepek rozporowych używanych na skrajach oraz na środku 3 ram testujących typu A.

3.1. Przygotowanie do badań

Przebadano szafki z ramami testującymi na zaczepach montażowych zawieszki ustawiono w pozycji środkowego zakresu wytrzymałości. Ramę testową wyposażono w pomocnicze listwy dystansujące w ten sposób, że odległość tylnych krawędzi wienka górniego i wienka dołowego od ściany była jednakowa.

3.2. Weryfikacja metody wg PN-EN 15939+A1:2014 w odniesieniu do jakości szafki

Przebieg testowy	Parametry badania	Wynik badania
0.2.1 Test obciążenia statycznego	siła 1540 N, 1 h	pozytywny
0.2.3 Test obciążenia dynamicznego	siła 1540 N, płyta stalowa wg 4.2.4 – odciążenie 3 x 10 razy	pozytywny
0.2.4 Test obciążenia drzwi	siła 1540 N, masa 10 kg, 2 x 10 cykli otwarcia i zamknięcia	pozytywny
0.2.5 Próba przeciążeniowa	masa 220 kg, 168 h	pozytywny

4. Wniosek: na podstawie przeprowadzonych badań stwierdza się, że ocienne szyny przenoszą obciążenia szafek wiszących wg kryteriów wyznaczonych przez PN-EN 15939+A1:2014 Okucia meblowe – Wytrzymałość i dopuszczalne obciążenie zaczepów mocujących mebel na ścianie.

INŻYNIERSKI OŚRODEK
KSZTAŁTOWANIA JAKOŚCI WYROBÓW
„ATEST” Sp. z o.o.
ul. Galicyjska 5, Rzeszów, 35-040
tel. 17 271 00 20 00
fax 17 271 00 20 01

PREZES



mgr inż. Andrzej Kłomkowski



ŚWIADECTWO BADAŃ
NR 962/52/OA/11/2017
ZGODNOŚCI WYROBU Z
WYMAGANIAMI WYTRZYMAŁOŚCI I
BEZPIECZEŃSTWA

Na podstawie wyników z przeprowadzonych badań stwierdza się, że

szyny do zawieszania szafek wiszących z zawieszkami regulowanymi

z oferty handlowej firmy

SAZ spółka z ograniczoną odpowiedzialnością sp.k.
ul. Galicyjska 5, Rzeszów 35-040 Świętniki Górne

używającej szafki wiszące wykonane i obciążone zgodnie z kryteriami

PN-EN 15939+A1:2014 Okucia meblowe – Wytrzymałość i dopuszczalne obciążenie zaczepów mocujących mebel na ścianie /EN 15939:2011+A1:2014 Hardware for furniture – Strength and loading capacity of wall attachment devices, IDE.

Badania przeprowadzono w dniach 08.11.2017 - 13.11.2017.

Badanie wykonano w oparciu o odpowiednią metodę

PN-EN 15939+A1:2014 Okucia meblowe – Wytrzymałość i dopuszczalne obciążenie zaczepów mocujących mebel na ścianie.

Świadectwo zawiera sprawozdanie z badań /z numerem szczyt, numerację integralną czytelnie widocznego dokumentu.

Inżynierski Ośrodek Kształtowania
Jakości WYROBÓW „ATEST” sp. z o.o.
ul. Bagatkiwskiego 16, 66-214 Poznań
tel. 61 - 8 653 689
Laboratorium w Gracyszynie k. Poznania
ul. Leśna 12 62-606 Koźminka

Kierujący Badaniem

PREZES



mgr inż. Łucjan Kolorant

Poznań, dnia 15.11.2017





INŻYNIERSKI OŚRODEK KSZTAŁTOWANIA JAKOŚCI
WYROBÓW
„ATEST” Sp. z o.o.

strona nr 1

Sprawozdanie z badań do świadectwa nr 962/52/OA/11/2017

1. Podstawa wykonania badań

1.1 Zlecenie firmy SAZ spółka z ograniczoną odpowiedzialnością sp.k.
1.2 Powołanie do badań przez Zleceniodawcę szyny do zawieszania szafek
1.3 Norma, wg której przeprowadzono badania:
PN-EN 15939+A1:2014 Okucia meblowe – Wytrzymałość i dopuszczalne obciążenie zaczepów mocujących mebel na ścianie

2. Przedmiot badań

Przedmiotem badań były szyny do zawieszania szafek wiszących z zawieszkami regulowanymi.
Szyna (wg fotografii) z otworami porównawczymi na mocowanie jej do ściany.
Długość szyny z przedsekcją 200 cm, szerokość szyny 39 mm.



INŻYNIERSKI OŚRODEK
KSZTAŁTOWANIA JAKOŚCI WYROBÓW
„ATEST” Sp. z o.o.
ul. Galicyjska 5, Rzeszów, 35-040
tel. 17 271 00 20 00
fax 17 271 00 20 01

PREZES



SZYNA MONTAŻOWA V

Mounting track V

INDEX: P-S05-01-0019



5903018118567

4,70 kg - opakowanie / package

ocynk / galvanized

200 sztuk / pieces

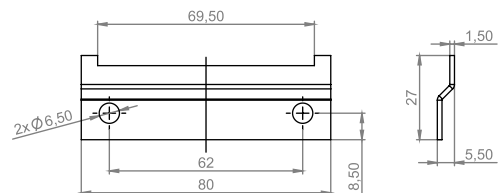

SZYNA MONTAŻOWA VI

Mounting track VI

INDEX: P-S05-01-0021



5903018118581

4,20 kg - opakowanie / package

ocynk / galvanized

200 sztuk / pieces

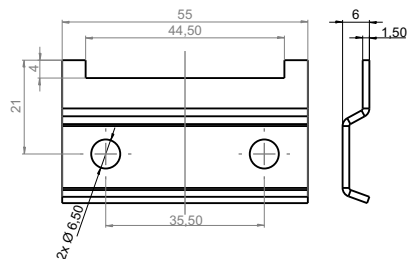

SZYNA MONTAŻOWA VII

Mounting track VII

INDEX: P-S05-01-0020



5903018118574

8,00 kg - opakowanie / package

ocynk / galvanized

300 sztuk / pieces

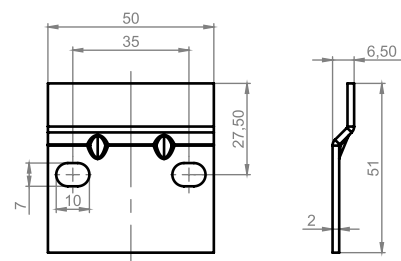

SZYNA WIESZAKOWA 104x34 I

Hanger track 104x34 I

INDEX: P-S05-00-0002

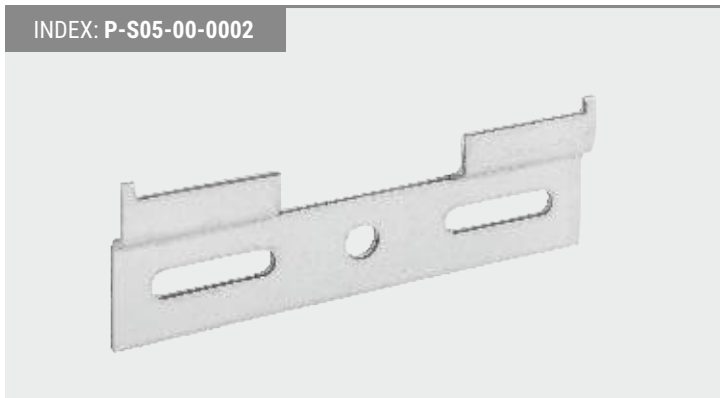

5903018118369

8,40 kg - opakowanie / package

ocynk / galvanized

200 sztuk / pieces

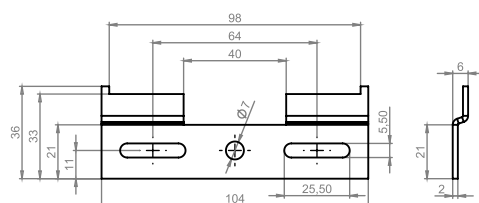

SZYNA WIESZAKOWA 104x34 II

Hanger track 104x34 II

INDEX: P-S05-00-0003

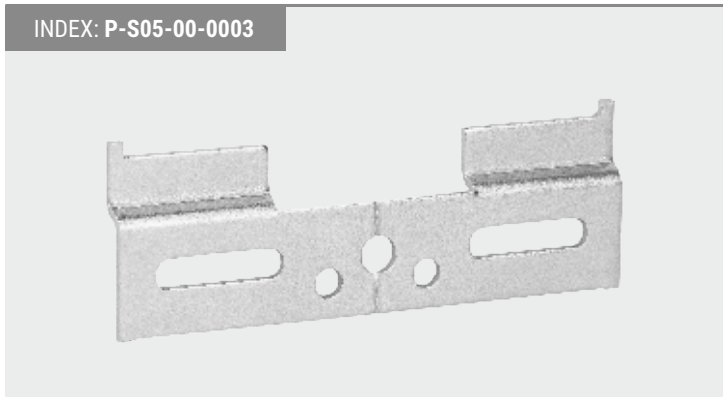

5903018118376

8,40 kg - opakowanie / package

ocynk / galvanized

200 sztuk / pieces

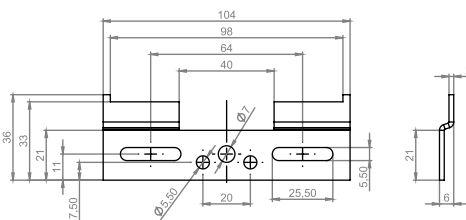

SZYNA INDAUX

INDAUX track

INDEX: P-S05-00-0001

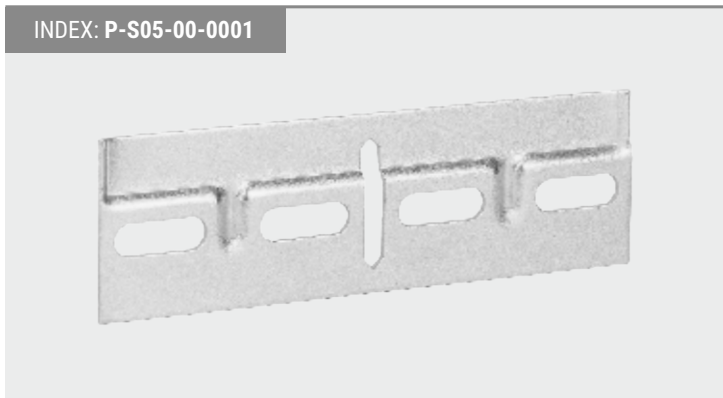

5903018118352

10,50 kg - opakowanie / package

ocynk / galvanized

250 sztuk / pieces

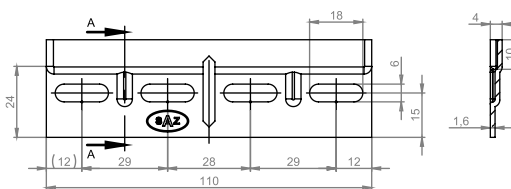

PŁASKOWNIK 125x32x2 OCYNK

Flat steel bar 125x32x2 galvanized

INDEX: P-P01-00-0003

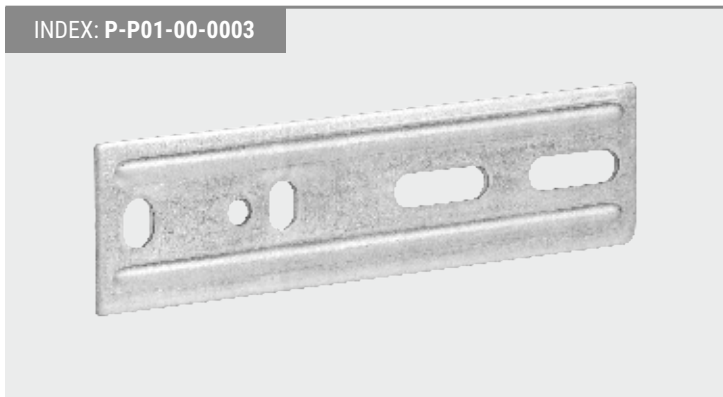

5903018113876

11,70 kg - opakowanie / package

ocynk / galvanized

200 sztuk / pieces

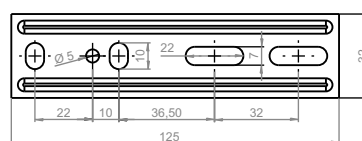

ZACZEP ŁĄCZNIKA ZLEWOZMYWAKA

Sink connector hook

INDEX: P-Z01-00-0006



5903018120492

8,10 kg - opakowanie / package

ocynk / galvanized

300 sztuk / pieces

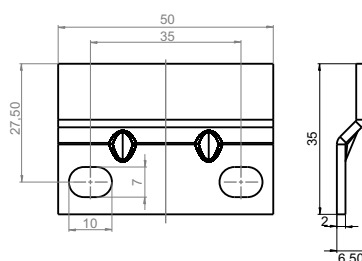

ZAWIESZKA KUCHENNA „Z”

Kitchen hanger „Z”

INDEX: P-Z03-12-0001



	5903018122328
	27,45 kg - opakowanie / package
	ocynk / galvanized
	3000 sztuk / pieces

ŁĄCZNIK ZLEWOZMYWAKA

Sink Connector

INDEX: P-L02-00-0022



	5903018113135
	8,00 kg - opakowanie / package
	ocynk / galvanized
	300 sztuk / pieces

ZAWIESZKA WPUSZCZANA

Keyhole Fixture

INDEX: P-Z03-17-0001



	5903018122472
	5,00 kg - opakowanie / package
	ocynk / galvanized
	1000 sztuk / pieces

ZAWIESZKA STANDARD

Standard Hanger

INDEX: P-Z03-16-0001



	5903018122465
	0,75 kg - opakowanie / package
	ocynk żółty / yellow galvanized
	100 sztuk / pieces

WIESZAK INDAUX

INDAUX Hanger

INDEX: P-I01-20-0001



	5903018111940
	9,00 kg - opakowanie / package
	ocynk / galvanized
	500 sztuk / pieces

ZAWIESZKA PODŁUŻNA

Longitudinal Hanger

INDEX: P-Z03-15-0001



	5903018122458
	3,80 kg - opakowanie / package
	ocynk żółty / yellow galvanized
	200 sztuk / pieces

ZAWIESZKA KĄTOWA Z BLACHY LEWA/PRAWA

Corner hanger left/right

INDEX: P-Z03-11-0003



	5903018122304
	2,00/1,60 kg - opakowanie / package
	ocynk / galvanized
	50 kompletów / sets

ZAWIESZKA MAŁA

Mini Hanger

INDEX: P-Z03-13-0002



	5903018140445
	0,36 kg - opakowanie / package
	ocynk / galvanized
	200 sztuk / pieces



AKCESORIA DO MEBLI POKOJOWYCH

ACCESSORIES FOR FURNITURE ROOMS

02

KĄTOWNIK MAŁY 22x22x15

Small angle 22x22x15

INDEX: P-K01-00-0005



5903018112145

10,00 kg - opakowanie / package

ocynk / galvanized

1000 sztuk / pieces

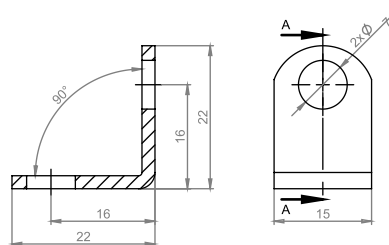

KĄTOWNIK COKOŁU 29x29x27

Base angle 29x29x27

INDEX: P-K01-00-0019



5903018112190

6,00 kg - opakowanie / package

ocynk / galvanized

1000 sztuk / pieces

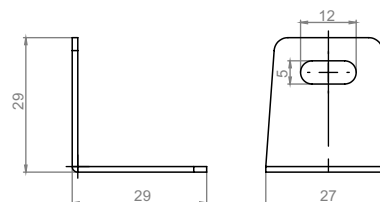

KĄTOWNIK WYDŁUŻONY 35x27x15

Longer angle 35x27x15

INDEX: P-K01-00-0006



5903018112152

8,00 kg - opakowanie / package

ocynk / galvanized

1000 sztuk / pieces

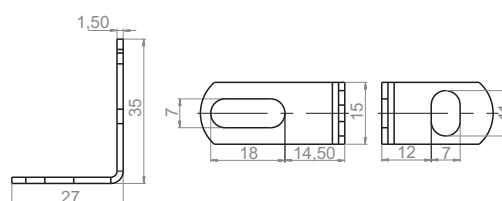

ZŁĄCZKA KĄTOWNIK I

Simple angle

INDEX: P-I01-26-0001



5903018112053

11,00 kg - opakowanie / package

ocynk / galvanized

1000 sztuk / pieces

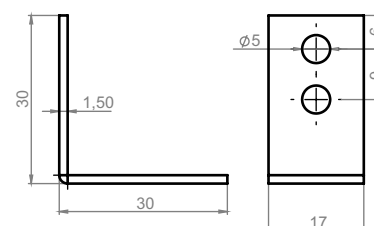

ŁĄCZNIK KĄTOWY I 81x21x15/1,5

Angle connector I 81x21x15/1,5

INDEX: P-L02-01-0005



5903018113197

16,20 kg - opakowanie / package

ocynk / galvanized

1000 sztuk / pieces

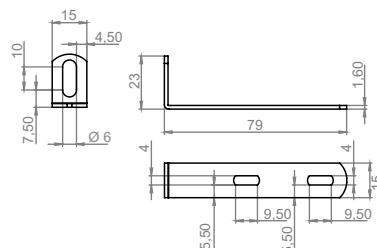

ŁĄCZNIK KĄTOWY II 86x21x1,5

Angle connector II 86x21x1,5

INDEX: P-L02-01-0004



5903018113180

16,30 kg - opakowanie / package

ocynk / galvanized

1000 sztuk / pieces

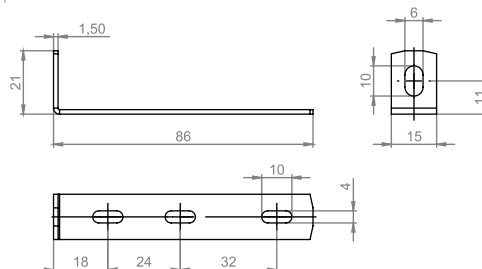

ŁĄCZNIK KĄTOWY III 75x30x15

Angle connector III 75x30x15

INDEX: P-L02-01-0001



5903018113159

11,00 kg - opakowanie / package

ocynk / galvanized

1000 sztuk / pieces

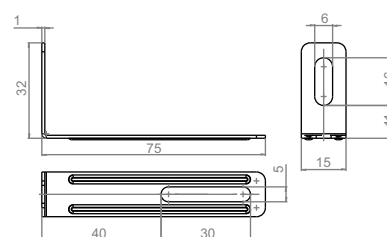

ŁĄCZNIK KĄTOWNIK IV 100x25

Angle connector IV 100x25

INDEX: P-L02-01-0010

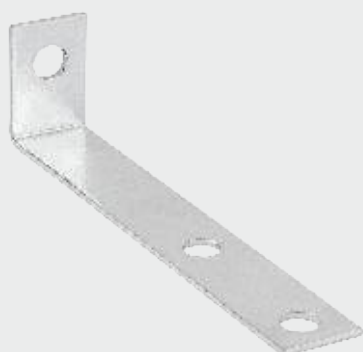

5903018125350

22,00 kg - opakowanie / package

ocynk / galvanized

1000 sztuk / pieces

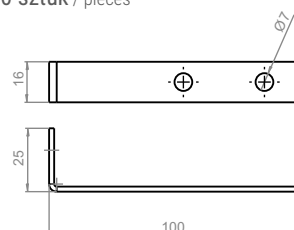

KĄTOWNIK 40x40x3

Angle 40x40x3

INDEX: P-K01-00-0003



5903018112121

17,00 kg - opakowanie / package

ocynk / galvanized

250 sztuk / pieces

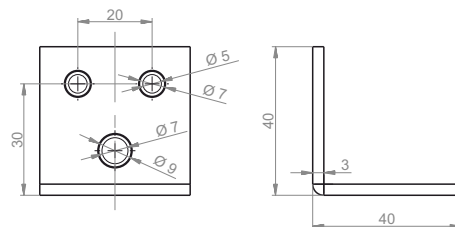

KĄTOWNIK DUŻY 51x50x34

Big angle 51x50x34

INDEX: P-K01-00-0001



5903018112107

18,00 kg - opakowanie / package

ocynk / galvanized

200 sztuk / pieces

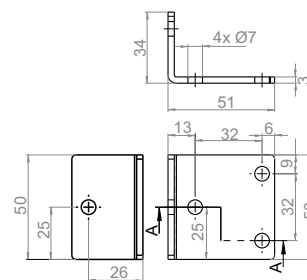

KĄTOWNIK 29x17x0,8

Angle 29x17x0,8

INDEX: P-K01-00-0014



5903018112237

13,15 kg - opakowanie / package

ocynk / galvanized

1000 sztuk / pieces

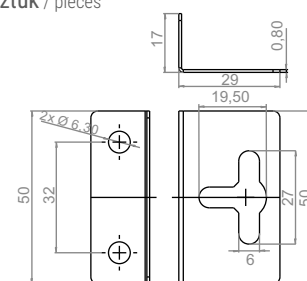

UCHWYT MONTAŻOWY BIURKA

Desk mounting bracket

INDEX: P-U01-00-0001



5903018119441

15,20 kg - opakowanie / package

ocynk / galvanized

100 sztuk / pieces

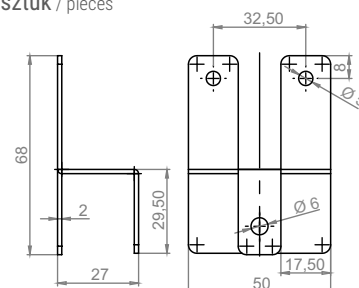

PROFIL WG

Profile angle

INDEX: P-P07-00-0002



5903018114194

12,00 kg - opakowanie / package

ocynk / galvanized

1000 sztuk / pieces

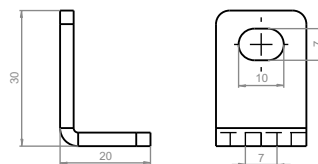

PROFIL WO

Profile angle

INDEX: P-P07-00-0003



5903018125367

12,00 kg - opakowanie / package

ocynk / galvanized

500 sztuk / pieces

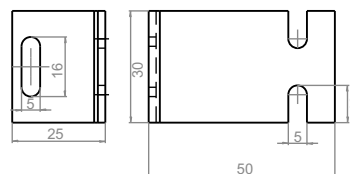

PROFIL WJD

Profile angle

INDEX: P-P07-00-0004



5903018125374

16,50 kg - opakowanie / package

ocynk / galvanized

500 sztuk / pieces

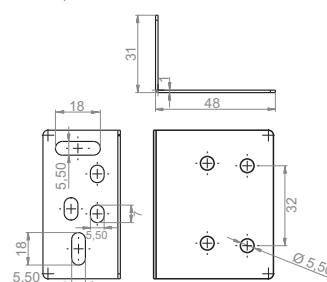

PROFIL WJG

Profile angle

INDEX: P-P07-00-0001



5903018114187

16,50 kg - opakowanie / package

ocynk / galvanized

500 sztuk / pieces

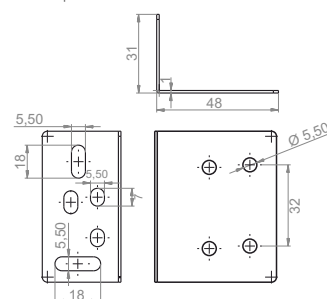

OGRANICZNIK DOMKNIĘCIA I 50x8

Closing limiter I 50x8

INDEX: P-I01-13-0001



5903018111735

5,20 kg - opakowanie / package

malowane proszkowo / powder coated

200 sztuk / pieces

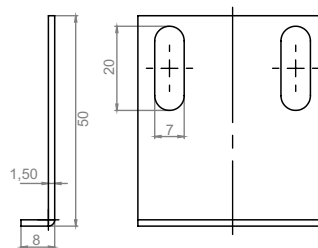

OGRANICZNIK DOMKNIĘCIA II 40x30

Closing limiter II 40x30

INDEX: P-I01-13-0002



5903018111742

7,00 kg - opakowanie / package

malowane proszkowo / powder coated

200 sztuk / pieces

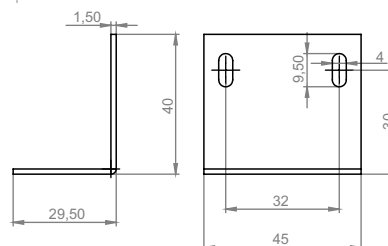

OGRANICZNIK DOMKNIĘCIA III 50x50

Closing limiter III 50x50

INDEX: P-I01-13-0003



5903018111759

5,60 kg - opakowanie / package

malowane proszkowo / powder coated

100 sztuk / pieces

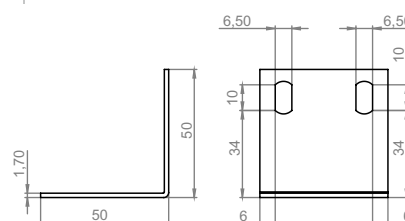

OGRANICZNIK DOMKNIĘCIA IV 90x55x22

Closing limiter IV 90x55x22

INDEX: P-I01-13-0004



5903018111766

10,00 kg - opakowanie / package

malowane proszkowo / powder coated

100 sztuk / pieces

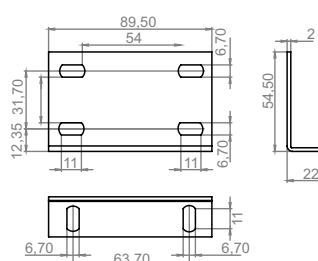

KĄTOWNIK 106° 30x30x30

Angle 106° 30x30x30

INDEX: P-K01-00-0018



 5903018112275

 13,00 kg - opakowanie / package

 malowane proszkowo / powder coated

 500 sztuk / pieces

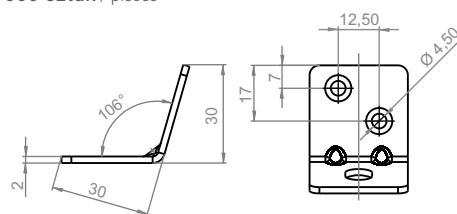

KĄTOWNIK 45x25x17

Angle 45x25x17

INDEX: P-K01-00-0015



 5903018112244

 8,60 kg - opakowanie / package

 ocynk / galvanized

 500 sztuk / pieces

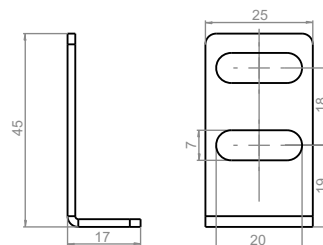

PŁYTKA USTALAJĄCA

Stabilizer

INDEX: P-P02-00-0005



5903018113920

8,65 kg - opakowanie / package

ocynk żółty / yellow galvanized

500 sztuk / pieces

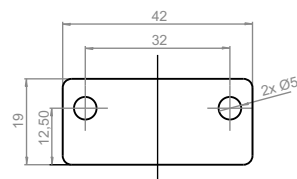

ŁĄCZNIK METALOWY I 40x40x2

Connector I 40x40x2

INDEX: P-L02-00-0001



5903018112930

24,00 kg - opakowanie / package

ocynk / galvanized

500 sztuk / pieces

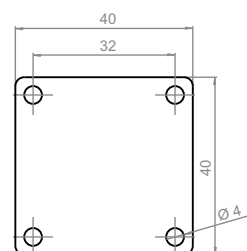

ŁĄCZNIK METALOWY II 40x40x2

Connector II 40x40x2

INDEX: P-L02-00-0009



5903018112930

24,00 kg - opakowanie / package

ocynk / galvanized

500 sztuk / pieces

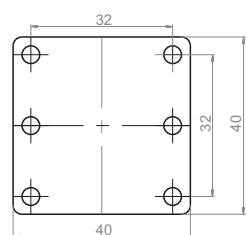

ŁĄCZNIK METALOWY 80x72x1,5

Connector 80x72x1,5

INDEX: P-Z01-00-0001



5903018120447

13,60 kg - opakowanie / package

ocynk / galvanized

250 sztuk / pieces

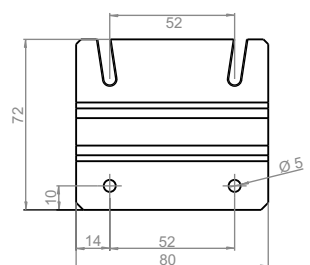

PŁYTKA MONTAŻOWA I 50x80

Connector I 50x80

INDEX: P-P02-01-0001



5903018113944

16,70 kg - opakowanie / package

ocynk / galvanized

150 sztuk / pieces

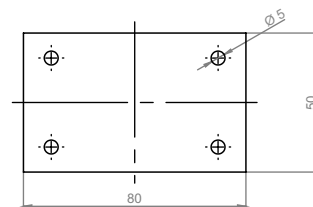

PŁYTKA MONTAŻOWA II 50x62

Connector II 50x62

INDEX: P-P02-01-0004



5903018113975

16,70 kg - opakowanie / package

ocynk / galvanized

150 sztuk / pieces

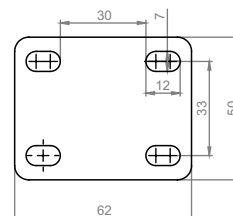

PŁYTKA MONTAŻOWA III 20x195

Connector III 20x195

INDEX: P-P02-01-0002

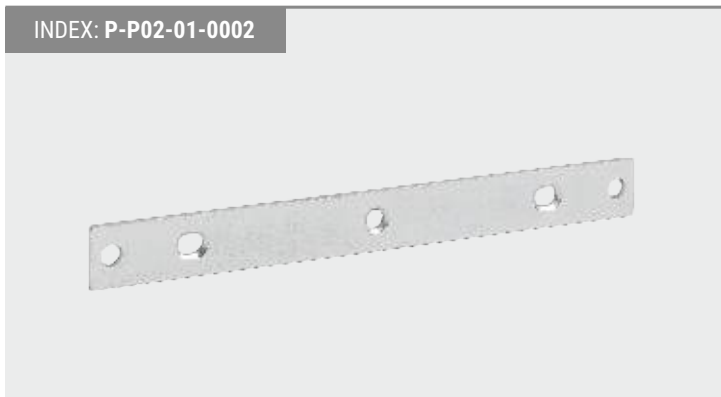

5903018113951

14,50 kg - opakowanie / package

ocynk / galvanized

200 sztuk / pieces

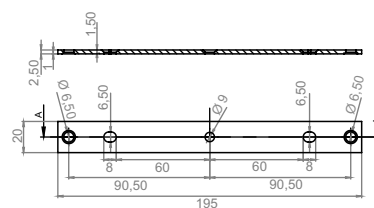

PŁYTKA MONTAŻOWA IV 150x50

Connector IV 150x50

INDEX: P-P02-01-0006

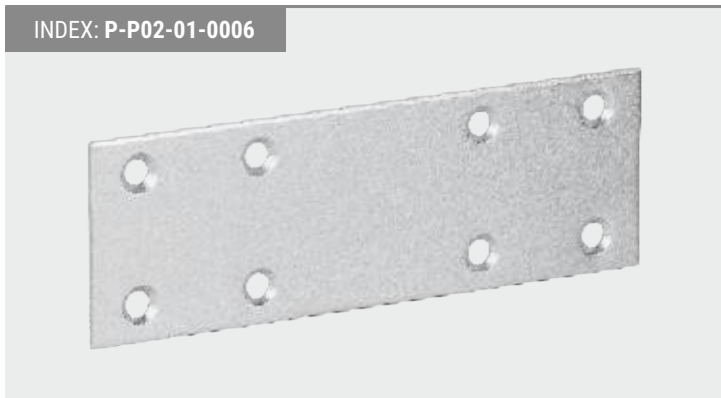

5903018113999

14,50 kg - opakowanie / package

ocynk / galvanized

200 sztuk / pieces

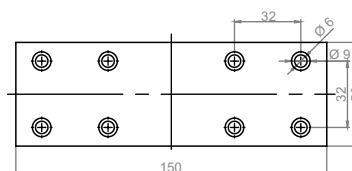

ŁĄCZNIK PŁASKOWNIK MAŁY 72x15x2

Connector 72x15x2

INDEX: P-P01-00-0001



5903018113852

15,50 kg - opakowanie / package

ocynk / galvanized

1000 sztuk / pieces

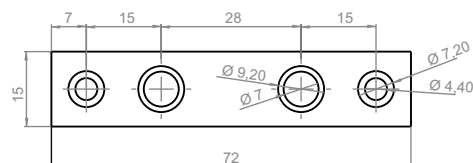

ŁĄCZNIK FRONTU 108x12

Connector 108x12

INDEX: P-L02-00-0024

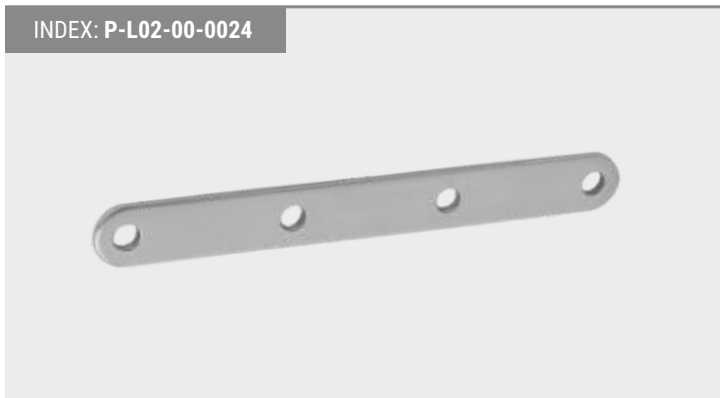

5903018113029

20,00 kg - opakowanie / package

ocynk / galvanized

500 sztuk / pieces

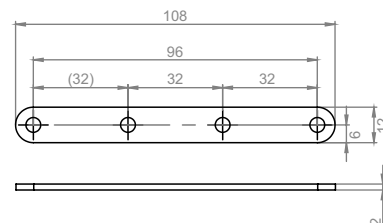

BLACHA ŁĄCZĄCA FRONTY 90x51/1,5

Connector 90x51/1,5

INDEX: P-B01-02-0001

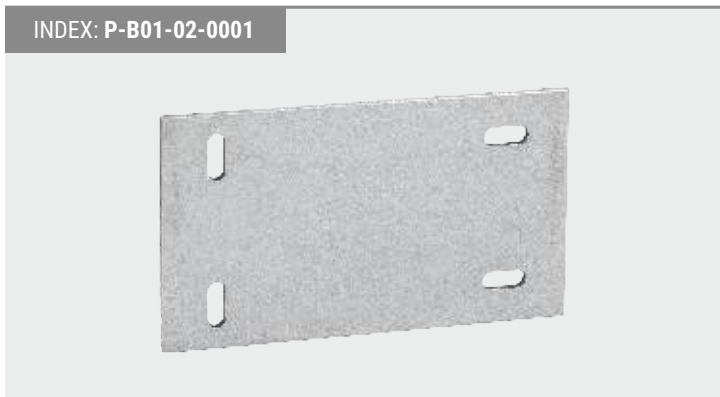

5903018100074

14,50 kg - opakowanie / package

ocynk / galvanized

250 sztuk / pieces

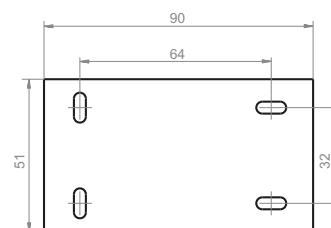

ŁĄCZNIK BIURKA 195x40x3

Desk connector 195x40x3

INDEX: P-L02-00-0002

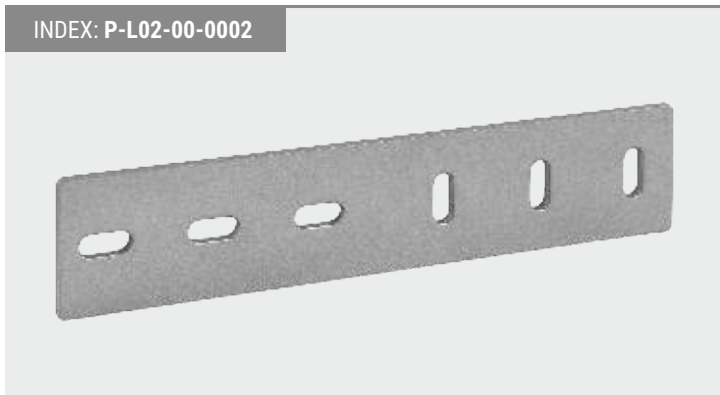

5903018112947

17,30 kg - opakowanie / package

malowane proszkowo / powder coated

100 sztuk / pieces

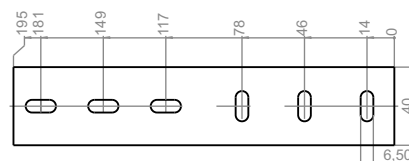

ŁĄCZNIK PŁASKOWNIK DUŻY 180x30x4

Connector 180x30x4

INDEX: P-P01-00-0002



5903018113869

15,50 kg - opakowanie / package

ocynk / galvanized

100 sztuk / pieces

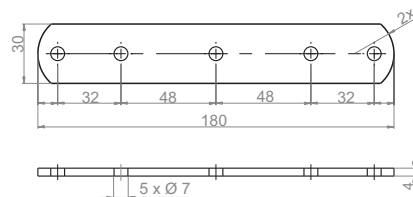

ADAPTER UCHWYTU

Handle adapter

INDEX: P-I01-01-0001



5903018111575

14,50 kg - opakowanie / package

malowane proszkowo / powder coated

500 sztuk / pieces

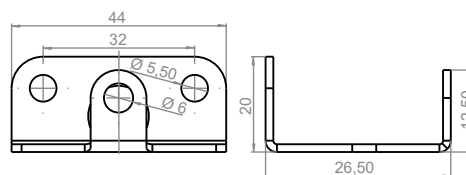

WZMOCNIENIE ŚCIANY TYLNEJ

Plastic connector

INDEX: T-T01-00-0011

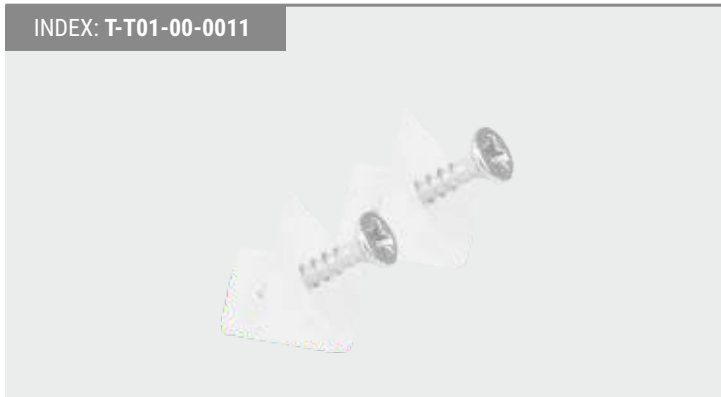

5903018128108

17,30 kg - opakowanie / package

tworzywo / plastic

1000 sztuk / pieces

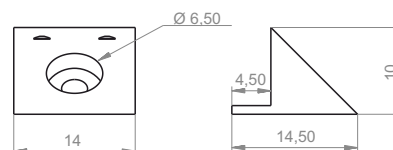

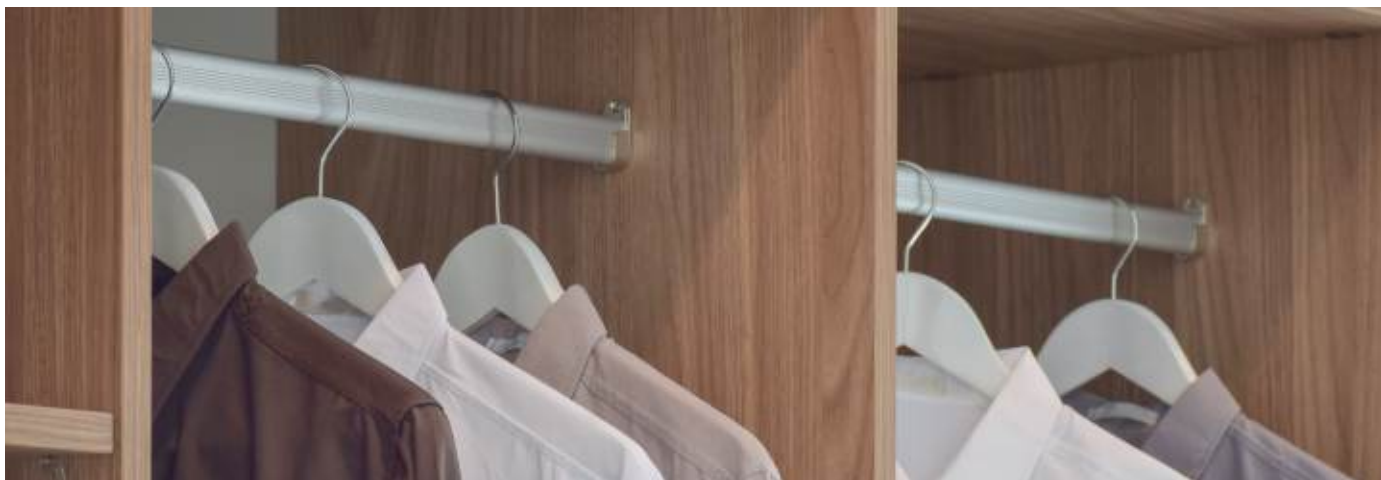

RURKA Ø 9,2

Pipe Ø 9,2

INDEX: P-R05-01-0001



 5903018117805

 1m = 0,09 kg

 ocynk / galvanized

 pakowane paletowo / pallet packed

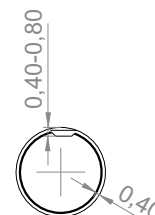

RURKA FI 15

Pipe FI 15

INDEX: P-R05-08-0001

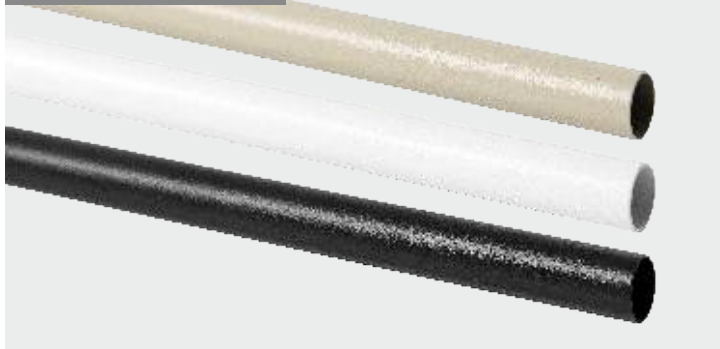

 5903018164168

 1m = 0,20 kg

 malowane proszkowo / powder coated

 pakowane na życzenie Klienta / packed at the customer's request

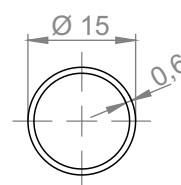

DRAŻEK DO SZAFY - OKRĄGLY Ø18

Wardrobe bar Ø18

INDEX: P-D01-06-0001

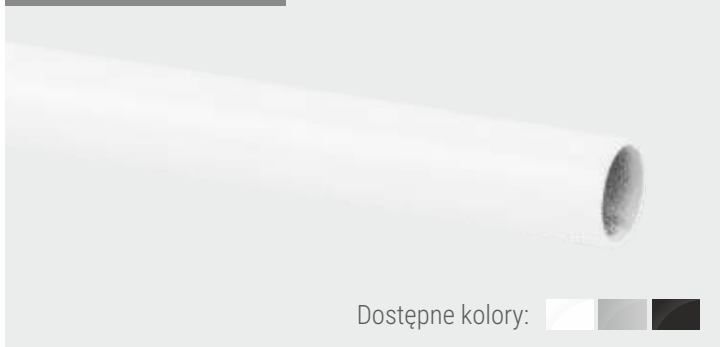

Dostępne kolory:   

 5903018111490

 1m = 0,38 kg

 malowane proszkowo / powder coated

 pakowane paletowo / pallet packed

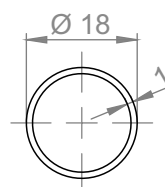



DRAŻEK DO SZAFY - PROFIL ZAMKNIĘTY 20x15

Wardrobe bar 20x15

INDEX: P-D01-01-0008



Dostępne kolory: 

 5903018100364

 L-1000 = 0,32 kg

 malowane proszkowo / powder coated

 100 sztuk / pieces

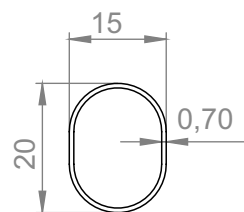

DRAŻEK DO SZAFY - PROFIL ZAMKNIĘTY 30x15

Wardrobe bar 30x15

INDEX: P-D01-03-0001



Dostępne kolory: 

 5903018107271

 1m = 0,43 kg

 malowane proszkowo / powder coated

 100 sztuk / pieces

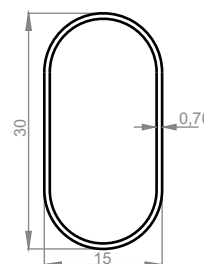

DRAŻEK ZWIJANY - PROFIL ZAMKNIĘTY 29x15

Wrapped wardrobe bar 29x15

INDEX: P-D01-04-0010



 5903018110387

 1m = 0,35 kg

 ocynk / galvanized

 100 sztuk / pieces

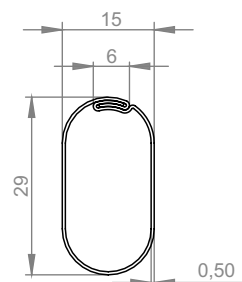

UCHWYT DRAŻKA I

Wardrobe bar holder I

INDEX: **Ocynk: P-U01-07-0004 / Lakier: P-U01-07-0003**



Ocynk: 5903018120010 / Lakier: 5903018120003

0,50 kg / 20,00 kg opakowanie / package

ocynk / malowane proszkowo / galvanized / powder coated

50 / 2000 sztuk / pieces

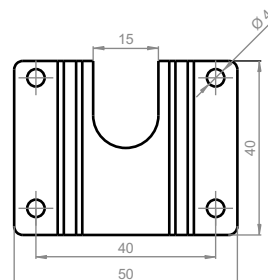

UCHWYT DRAŻKA II

Wardrobe bar holder II

INDEX: **P-U01-07-0001**



5903018119984

0,85 kg / 21,25 kg opakowanie / package

ocynk / galvanized

100 / 2500 sztuk / pieces

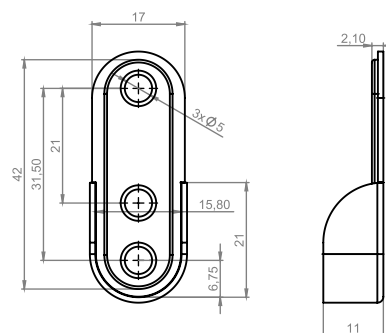



HAMULEC BEZ BOLCA

Furniture brake without pin

INDEX: P-H01-00-0002



 5903018111513

 11,50 kg opakowanie / package

 ocynk, tworzywo / galvanized, plastic

 250 sztuk / pieces



HAMULEC Z BOLCEM

Furniture brake with pin

INDEX: P-H01-00-0004



 5903018111537

 11,50 kg opakowanie / package

 ocynk, tworzywo / galvanized, plastic

 250 sztuk / pieces



ROZWÓRKA OKAPU LEWA / PRAWA

Flap stay left / right

INDEX: Lewa: P-R03-01-0002 / Prawa: P-R03-01-0005



 Lewa: 5903018117768 / Prawa: 5903018117799

 5,50 kg opakowanie / package

 ocynk, nikiel / galvanized, nickel

 100 sztuk / pieces

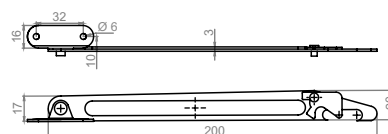

ROZWÓRKA SAMOHAMUJĄCA LEWA / PRAWA

Self-braking distractor left / right

INDEX: Lewa: P-R03-00-0005 / Prawa: P-R03-00-0004



Lewa: 5903018117676 / Prawa: 5903018117669

12 kg opakowanie / package

ocynk, tworzywo / galvanized, plastic

100 sztuk / pieces

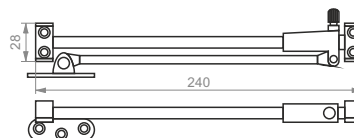

ROZWÓRKA ZWYKŁA MAŁA

Small distractor

INDEX: P-R03-00-0012



5903018117744

4,00 kg opakowanie / package

ocynk / galvanized

100 sztuk / pieces

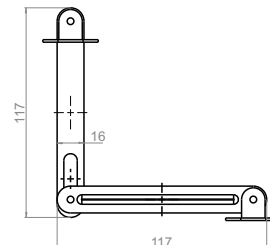

ROZWÓRKA ZWYKŁA DUŻA

Large distractor

INDEX: P-R03-00-0010



5903018117720

5,00 kg opakowanie / package

ocynk / galvanized

100 sztuk / pieces

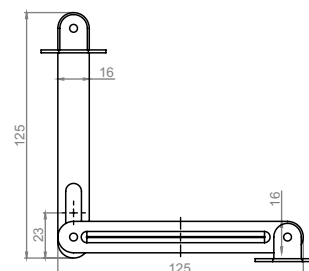

INSTRUKCJA MONTAŻU WSPORNIKA SZUFLADY

Assembly instructions for Drawer bracket

Инструкция применения Кронштейн для ящиков

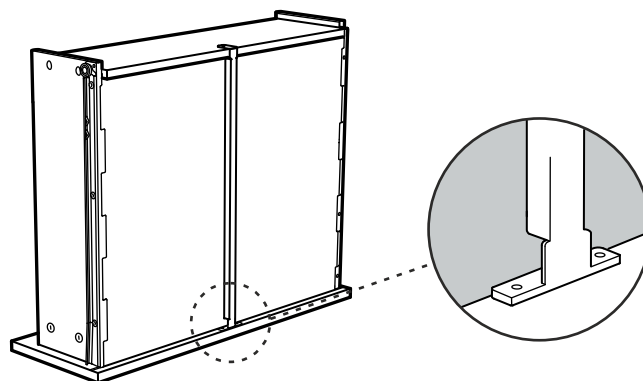
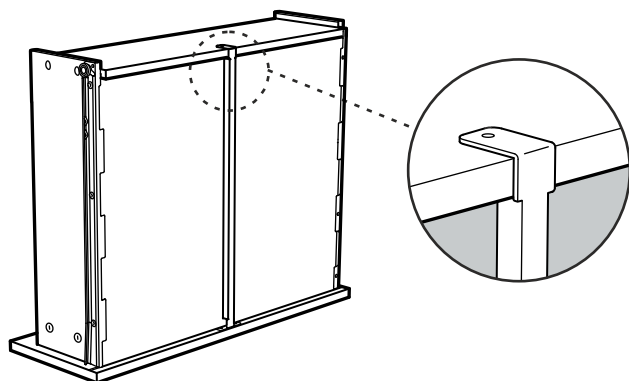

LISTWA WZMACNIAJĄCA SZUFLADY

Strengthening the drawers

INDEX: P-L01-05-0001

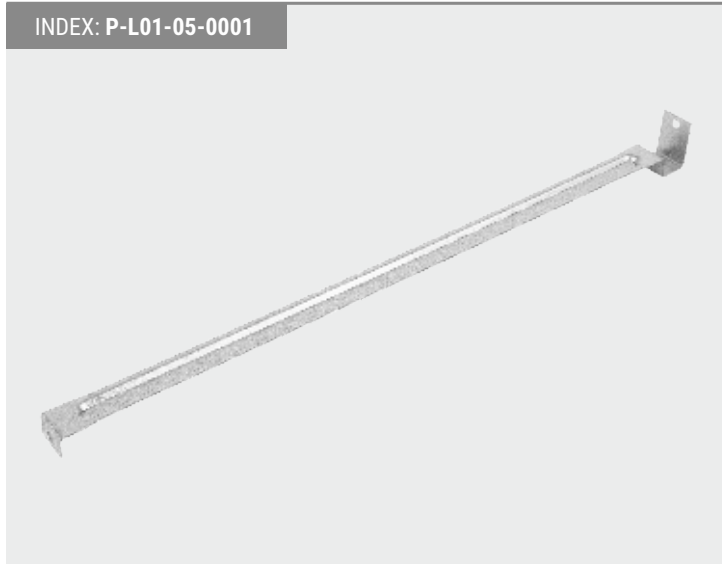

5903018112886

ocynk / galvanized

200 sztuk / pieces



WSPORNIK SZUFLADY I „S”

Drawer bracket I „S”

INDEX: P-W04-02-0010



5903018120294

ocynk / galvanized

250 sztuk / pieces



LISTWA SPINAJĄCA BOKI

Sides fastening strip

INDEX: P-L01-00-0001



 5903018120430

 ocynk / galvanized

 250 sztuk / pieces



WSPORNIK SZUFLADY III „FV”

Drawer bracket III „FV”

INDEX: P-W04-02-0001

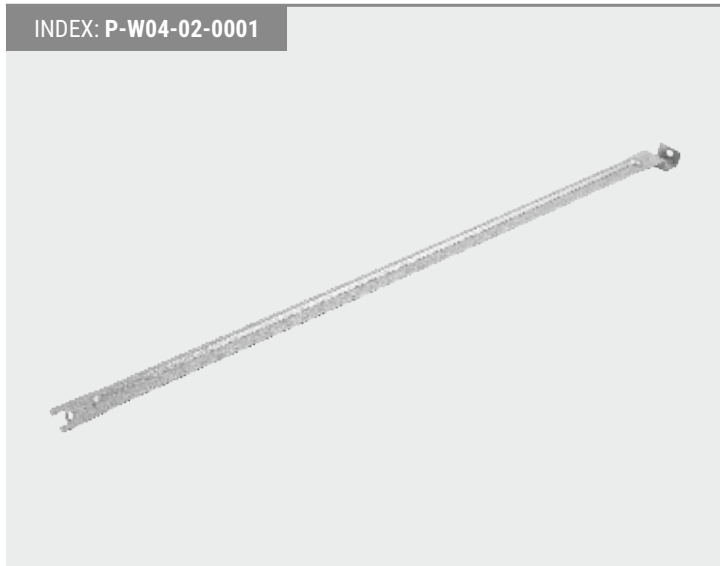

 5903018120201

 ocynk / galvanized

 250 sztuk / pieces

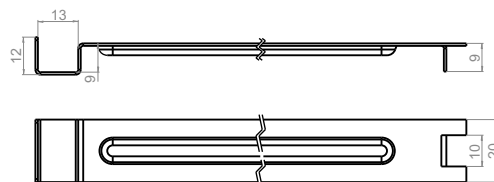

WSPORNIK SZUFLADY II „SV”

Drawer bracket II „SV”

INDEX: P-W04-02-0003

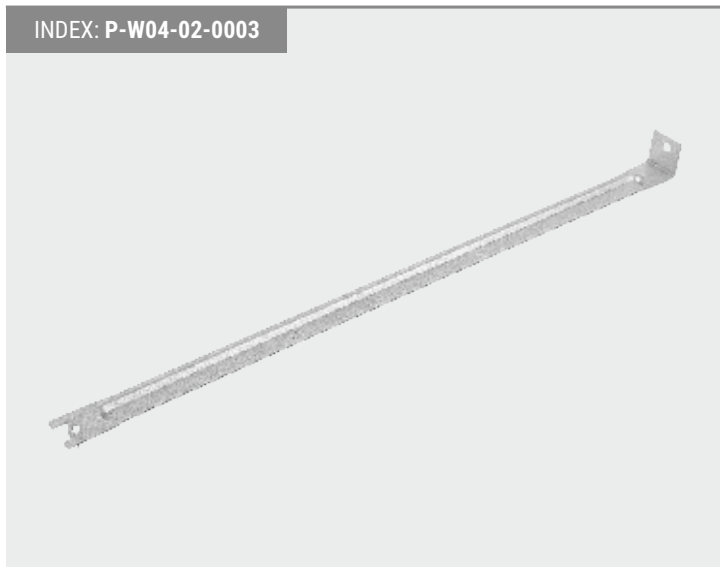

 5903018120225

 ocynk / galvanized

 250 sztuk / pieces



WSPORNIK SZUFLADY IV „UV”

Drawer bracket IV „UV”

INDEX: P-W04-02-0001



 5903018120430

 ocynk / galvanized

 250 sztuk / pieces

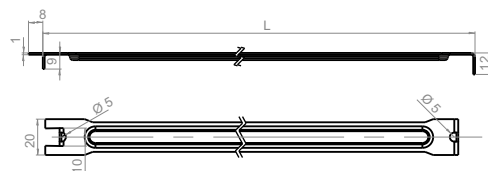

WSPORNIK SZUFLAD VII

Drawer bracket VII

INDEX: P-W04-02-0025

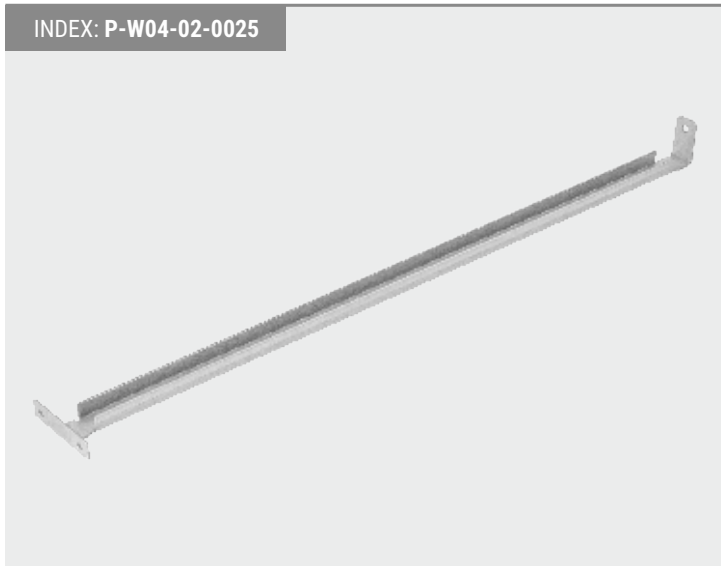

 5903018123257

 ocynk / galvanized

 300 sztuk / pieces

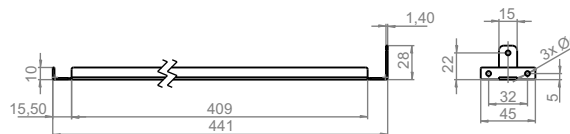

WSPORNIK LUSTRA 40x150 (L-371)

Mirror bracket 40x150 (L-371)

INDEX: P-W04-00-0002

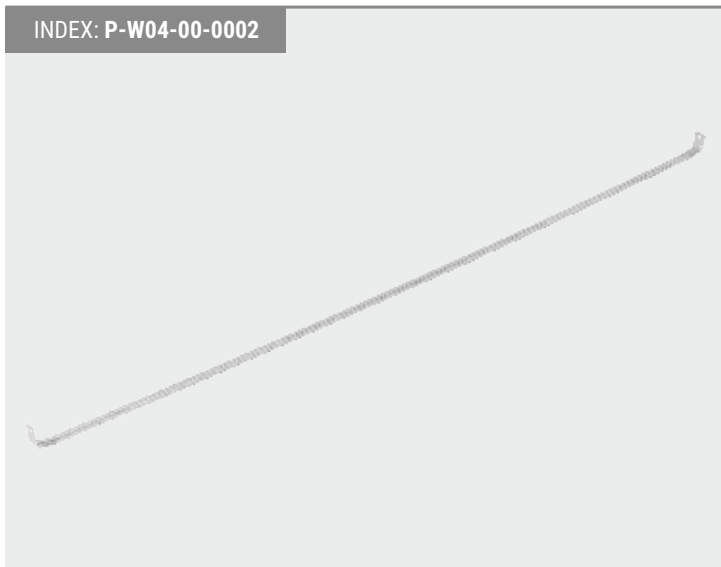

 5903018120126

 ocynk / galvanized

 500 sztuk / pieces

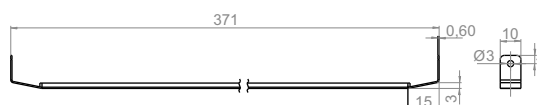

ZAMEK WPUSZCZANY PRAWY / LEWY

Internal lock right/left

INDEX: P-I01-22-0005



	5903018112008
	0,50 kg - opakowanie / package
	ocynk / galvanized
	50 sztuk / pieces

ZAMEK BARKOWY

Internal lock

INDEX: P-I01-22-0001



	5903018111964
	0,85 kg - opakowanie / package
	tworzywo / plastic
	100 sztuk / pieces

ZAMEK NAKŁADANY TWORZYWO 30"

Lock 30"

INDEX: P-I01-22-0006



	5903018112015
	2,00 kg - opakowanie / package
	tworzywo / plastic
	50 sztuk / pieces

ZAMEK NAKŁADANY 20"/ 30"

Lock 20"/30"

INDEX: 20": P-I01-22-0002
30": P-I01-22-0004



	20": 5903018111971
	30": 5903018111995
	2,00 kg - opakowanie / package
	ocynk / galvanized
	50 sztuk / pieces

ZACZEP ZAMKA I

Lack fastening I

INDEX: P-Z01-00-0002



	5903018120454
	1,25 kg - opakowanie / package
	ocynk / galvanized
	500 sztuk / pieces

ZACZEP ZAMKA II

Lack fastening II

INDEX: P-Z01-00-0005



	5903018120485
	1,55 kg - opakowanie / package
	ocynk / galvanized
	500 sztuk / pieces

ZŁĄCZKA ZWYKŁA

Connector simple

INDEX: P-I01-26-0002



	5903018112060
	5,00 kg - opakowanie / package
	ocynk / galvanized
	1000 sztuk / pieces

ZASUWKA MEBLOWA

Furniture bolt

INDEX: P-I04-24-0002



	5903018112046
	1,42 kg - opakowanie / package
	ocynk / galvanized
	100 sztuk / pieces

WSPORNIK PÓŁKI L=120

Shelf support L=120

INDEX: P-W04-00-0001



5903018120119

L=1000 / 0,30 kg

ocynk / galvanized

200 sztuk / pieces

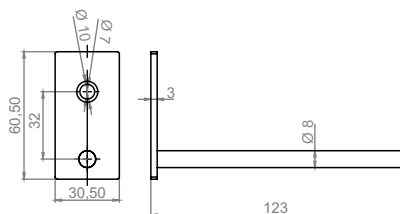

WSPORNIK PÓŁKI L=150

Shelf support L=150

INDEX: P-W04-00-0004



5903018120140

9,50 kg opakowanie / package

ocynk / galvanized

200 sztuk / pieces

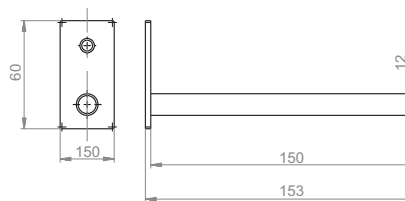

ZAWIESZKA ROGOWA

Corner hanger

INDEX: P-Z03-18-0001



5903018124841

2,40 kg opakowanie / package

ocynk / galvanized

100 sztuk / pieces

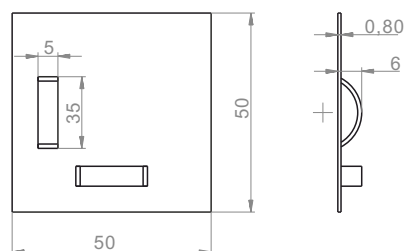

PODSTAWA POD ZAWIAS

Base of the hinge

INDEX: P-I01-21-0008



5903018166469

nikiel / nickel

pakowane na życzenie Klienta / packed at the customer's request

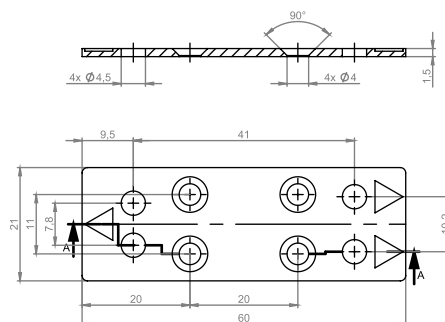

ŁĄCZNIK ANGSTA 120x30

ANGSTA connector

INDEX: P-L02-00-0033



5903018166476

ocynk / galvanized

pakowane na życzenie Klienta / packed at the customer's request

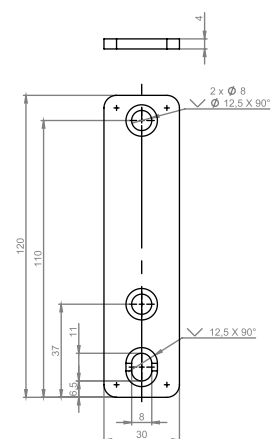



UCHWYTY DO SZAF

WARDROBE HOLDERS

03

DOSTĘPNA SZEROKA GAMA KOLORYSTYCZNA UCHWYTÓW DO SZAF

AVAILABLE WIDE
RANGE COLORFUL
WARDROBE HOLDERS



UCHWYT PROFILOWY H=28 PÓŁOKRĄGLY

Profile handle

INDEX: P-U01-01-0001



	5903018119472
	L=1000 / 0,52 kg
	materiał powlekany / coated material
	1000 sztuk / pieces

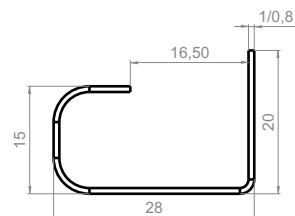

UCHWYT PROFILOWY H=39 PÓŁOKRĄGLY

Profile handle

INDEX: P-U01-02-0001



	5903018119618
	L=1000 / 0,70 kg
	materiał powlekany / coated material
	700 sztuk / pieces

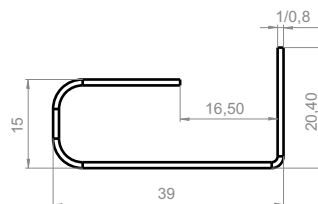

UCHWYT PROFILOWY H=28x10 KWADRATOWY

Profile handle

INDEX: P-U01-03-0001



	5903018119755
	L=1000 / 0,49 kg
	materiał powlekany / coated material
	1000 sztuk / pieces

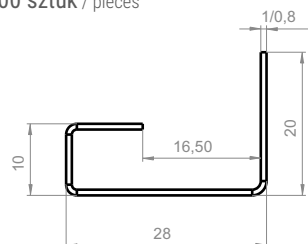

UCHWYT PROFILOWY H=37x10 KWADRATOWY

Profile handle

INDEX: P-U01-04-0001



	5903018119861
	L=1000 / 0,66 kg
	materiał powlekany / coated material
	1000 sztuk / pieces

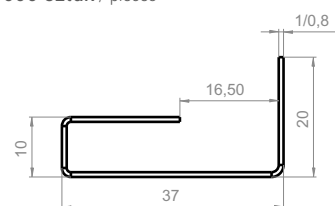

UCHWYT PROFILOWY H=37x15 KWADRATOWY

Profile handle

INDEX: P-U01-04-0009



5903018119915

L=1000 / 0,65 kg

materiał powlekany / coated material

800 sztuk / pieces

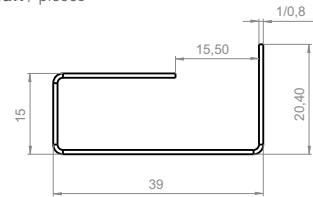

UCHWYT PROFILOWY H=39x15 Z ZAWINIĘCIEM

Profile handle

INDEX: P-U01-08-0001



5903018125398

L=1000 / 0,70 kg

materiał powlekany / coated material

700 sztuk / pieces

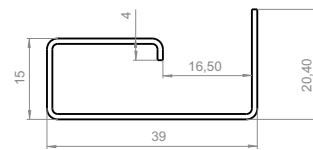

UCHWYT PROFILOWY H=50x8 VII

Profile handle VII

INDEX: P-U01-06-0001



5903018119960

L=1000 / 0,84 kg

materiał powlekany / coated material

500 sztuk / pieces

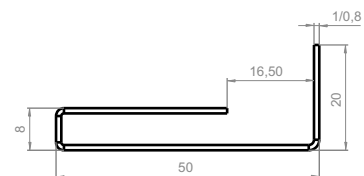

ZAŚLEPKA - UCHWYT PROFILOWY H=28 PÓŁOKRĄGLY

Plug profile handle

INDEX: T-I01-31-0022



Dostępne kolory:



	5903018128276
	2,30 kg - opakowanie / package
	plastik / plastic
	2000 sztuk / pieces

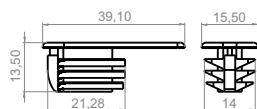

ZAŚLEPKA - UCHWYT PROFILOWY H=39 PÓŁOKRĄGLY

Plug profile handle

INDEX: T-I01-31-0024



Dostępne kolory:



	5903018128283
	1,90 kg - opakowanie / package
	plastik / plastic
	1000 sztuk / pieces

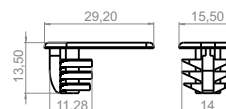

ZAŚLEPKA - UCHWYT PROFILOWY H=28x10 KWADRATOWY

Plug profile handle

INDEX: S-I01-31-0008



Dostępne kolory:



	5903018123905
	2,00 kg - opakowanie / package
	plastik / plastic
	2000 sztuk / pieces

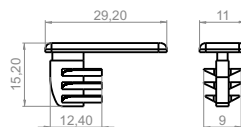

ZAŚLEPKA - UCHWYT PROFILOWY H=37 KWADRATOWY

Plug profile handle

INDEX: S-I01-31-0007



Dostępne kolory:



	5903018123899
	1,70 kg - opakowanie / package
	plastik / plastic
	1000 sztuk / pieces

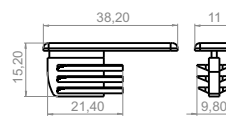

ZAŚLEPKA - UCHWYT PROFILOWY H=50x8 KWADRATOWY

Plug profile handle

INDEX: T-I01-31-0026



Dostępne kolory:



	5903018128337
	2,00 kg - opakowanie / package
	plastik / plastic
	1000 sztuk / pieces

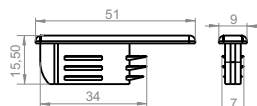

UCHWYT METALOWY 50x35x25

Metal handle 50x35x25

INDEX: P-U01-00-0004



	5903018143385
	14,50 kg - opakowanie / package
	malowane proszkowo / powder coated
	400 sztuk / pieces

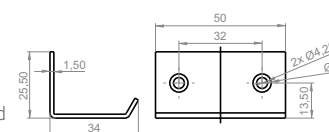

LISTWA KĄTOWA DRZWI POWLEKANA #1

L-Bar #1

INDEX: P-L01-01-0001



5903018112473

L=1000 / 0,30 kg

materiał powlekany / coated material

2000 sztuk / pieces

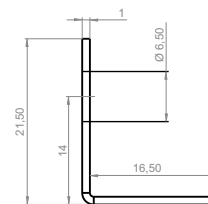
**LISTWA KĄTOWA DRZWI OCYNK #1,4**

L-Bar #1,4

INDEX: P-L01-01-0001



5903018112381

L=1000 / 0,45 kg

ocynk / galvanized

2000 sztuk / pieces

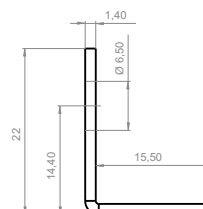
**CEOWNIK DRZWI**

C-Bar

INDEX: P-C01-00-0001



5903018100098

L=1000 / 0,33 kg

ocynk/materiał powlekany / galvanized

1000 sztuk / pieces

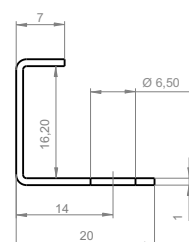
**LISTWA „C” DO SZAFY**

„C” profile

INDEX: T-T01-00-0050

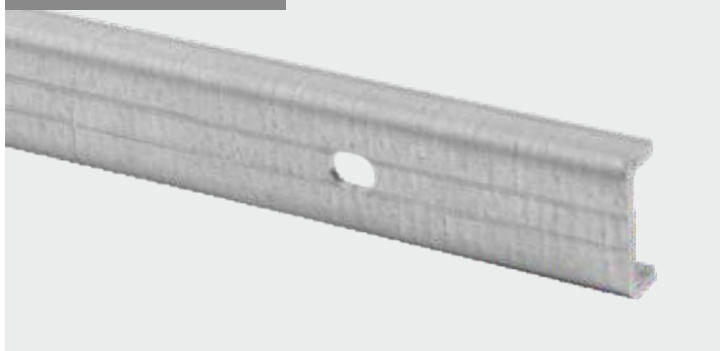

5903018161235

1m = 0,67 kg

ocynk / galvanized

pakowane paletowo / pallet packed

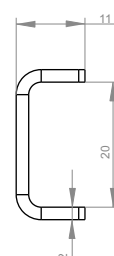



SYSTEMY PRZESUWNE

SLIDING DOORS SYSTEM

04



ŚWIADECTWO BADAŃ
 NR 811/20/OA/06/2015
 ZGODNOŚCI WYROBU
 Z WYMAGANIAMI WYTRZYMAŁOŚCI
 I TRWAŁOŚCI

Na podstawie wyników z przeprowadzonych badań stwierdza się, że

system przesuwany
S – LINE 35

produkowany przez

FIRMĘ PRODUKCYJNĄ - SAZ
 Stanisław Zakrzewski
 ul. Galicyjska 5 32-040 Rzeszotary

spełnia wymagania:

PN-EN 15706:2009 Okucia meblowe – Wytrzymałość i trwałość prowadnic do drzwi przesuwanych /EN 15706:2009 Hardware for furniture – Strength and durability of slide fittings for sliding doors and roll fronts - IDT /.

Badania wykonano zgodnie z

PN-EN 15706:2009, paragraf 4 do 6.3.8, wg 3 (najwyższego) poziomu badań.

Badania przeprowadzone w dniach: 21.05.2015 – 15.06.2015

Świadectwo zawiera sprawozdanie z badań /1 numerowana strona/, stanowiące integralną część niniejszego dokumentu.

Inżynierski Ośrodek Kształtowania Jakości Wyrobów „ATEST” sp. z o.o.
 ul. Bogusławskiego 16, 00-214 Poznań
 tel. 61 - 8 652 689

Laboratorium w Graszynie k. Poznania
 ul. Leina 12 62-906 Kobylnica

Kierujący badaniami

PREZES
 mgr inż. Lucjan Koterniak

Poznań, 15.06.2015

INŻYNIERSKI OŚRODEK KSZTAŁTOWANIA JAKOŚCI WYROBÓW
 „ATEST” Sp. z o.o.

Sprawozdanie z badań nr 811/20/OA/06/ 2015 Strona nr 1
 Badane okucia: system przesuwany S – LINE 35
 Drzwi przesuwne typu B wg Aneksu B

PN-EN 15706:2009 Okucia meblowe – Wytrzymałość i trwałość prowadnic do drzwi przesuwanych		
Paragraf normy	Parametry badania	Wynik badania
6.2 Badania przeciążeniowe – pierwszy zestaw		
6.2.1 Próba dynamiczna dla prowadnic wyposażonych w kołkówki samozamykające.	masa m = 4 kg	pozytywny, elementy przesuwne i jego części nie uległy oderwaniu
6.2.3 Próba wyciągnięcia (wyrwania) na zewnątrz	siła 250 N	pozytywny, elementy przesuwne i jego części nie uległy oderwaniu
6.2.4 Próba statycznego obciążenia poziomego	siła pozioma 250 N	pozytywny, elementy przesuwne i jego części nie uległy oderwaniu
6.3 Badania funkcjonalności – drugi zestaw		
6.3.2 Siły eksploatacyjne	siła < 50 N	pozytywny, elementy przesuwne spełniają swoją funkcję
6.3.3 Pierwsze badanie dynamiczne	masa m 1 = 2 kg	pozytywny, elementy przesuwne spełniają swoją funkcję
6.3.6 Trwałość	40 000 cykli	pozytywny, elementy przesuwne spełniają swoją funkcję
6.3.7 Drugie badanie dynamiczne	masa m 2 = 2 kg	pozytywny, elementy przesuwne spełniają swoją funkcję
6.3.8 Opalnięcie	1,0 mm	pozytywny < 2 mm

INŻYNIERSKI OŚRODEK KSZTAŁTOWANIA JAKOŚCI WYROBÓW
 „ATEST” sp. z o.o.
 00-214 Poznań, ul. Bogusławskiego 16
 tel./fax: (061) 865-05-00
 tel. 79-226-14-14, Fax: 79-226-19-25

PREZES
 mgr inż. Lucjan Koterniak

S-LINE 35

ZESTAW DLA PROFILU PROWADZĄCEGO
MONTOWANEGO POD WIĘNCEM DOLNYM

Ciężar drzwi do **35 kg** Grubość drzwi: **15-19 mm**

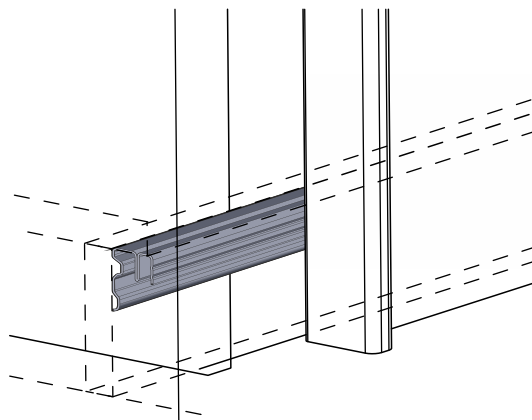

KÓŁKO WÓZKA - TWORZYWO

Plastic wheel

INDEX: S35/TDN I/O

 5903018111674

KÓŁKO WÓZKA - TWORZYWO Z ŁOŻYSKIEM

Plastic wheel with bearing

INDEX: S35/TDN I/L

 5903018111674

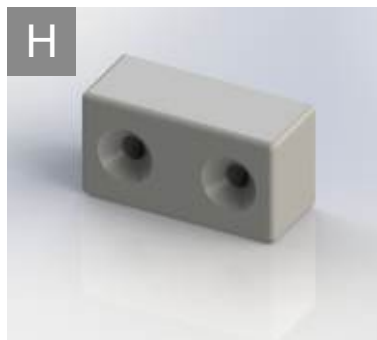
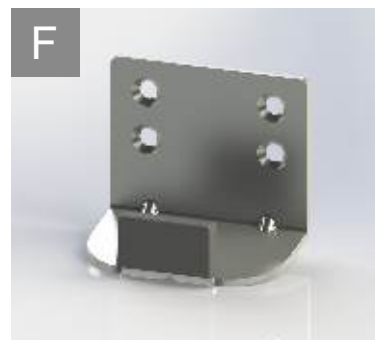
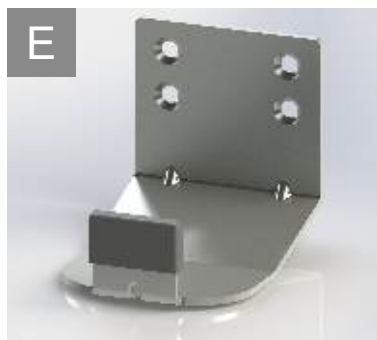
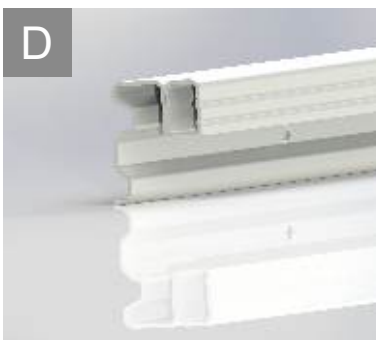
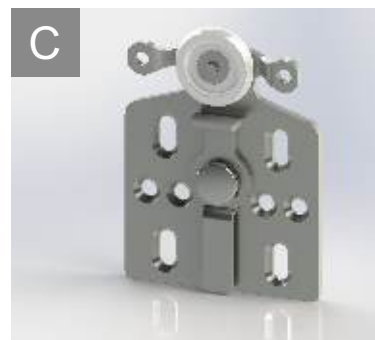
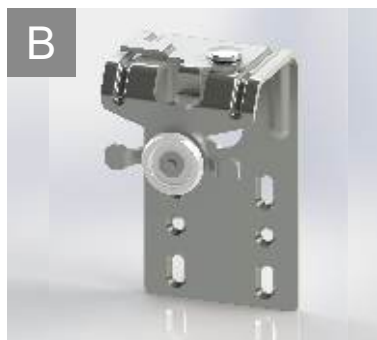

W SKŁAD ZESTAWU WCHODZĄ NASTĘPUJĄCE KOMPONENTY:

A Tor górny jezdny

B Wózki jezdne do drzwi przednich

C Wózki jezdne do drzwi tylnych

D Tor dolny prowadzący (TDN I)

E Suwaki prowadzące I do drzwi przednich

F Suwaki prowadzące I do drzwi tylnych

G Hamulec (+ elementy montażowe)

H Podpora toru górnego jezdny

I Odbojnik drzwi

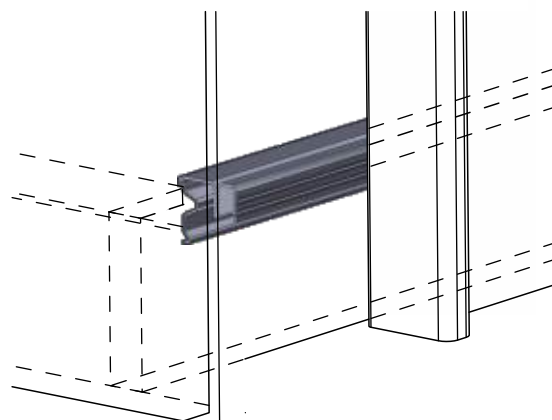
S-LINE 35ZESTAW DLA PROFILU PROWADZĄCEGO
MONTOWANEGO PRZED WIĘNCEM DOLNYMCiężar drzwi do **35 kg** Grubość drzwi: **15-19 mm****KÓŁKO WÓZKA - TWORZYWO**

Plastic wheel

INDEX: S35/TDN II/O

5903018111667

KÓŁKO WÓZKA - TWORZYWO Z ŁOŻYSKIEM

Plastic wheel with bearing

INDEX: S35/TDN II/L

5903018111667

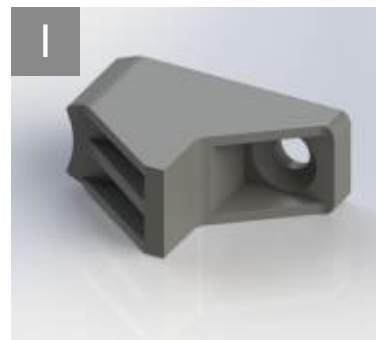
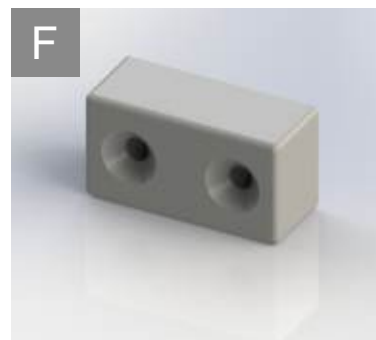
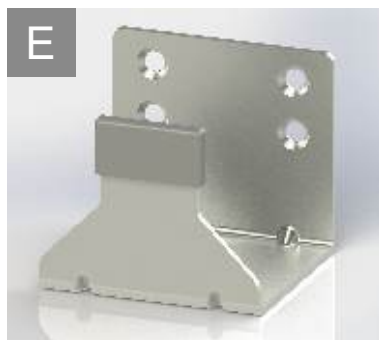
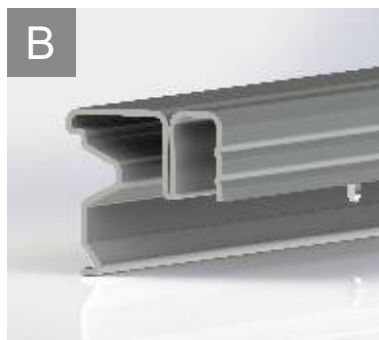

W SKŁAD ZESTAWU WCHODZĄ NASTĘPUJĄCE KOMPONENTY:

- | | | |
|--|---|---|
| A Tor górny jezdny (x1) | D Wózki jezdne do drzwi przednich (x2) | G Wózki jezdne do drzwi tylnych (x2) |
| B Tor dolny prowadzący (TDN II) (x1) | E Suwaki prowadzące II do drzwi przednich (x2) | H Suwaki prowadzące II do drzwi tylnych (x2) |
| C Hamulec (+ elementy montażowe) (x2) | F Podpora toru górnego jezdneho (x2) | I Odbojnik drzwi (x1) |

S-LINE 50

ZESTAW DLA PROFILU PROWADZĄCEGO
MONTOWANEGO POD WIĘNCEM DOLNYM

Ciężar drzwi do **50 kg** Grubość drzwi: **15-19 mm**

KÓŁKO WÓZKA - TWORZYWO Z ŁOŻYSKIEM

Plastic wheel with bearing

INDEX: S50/TWD/L



5903018146829

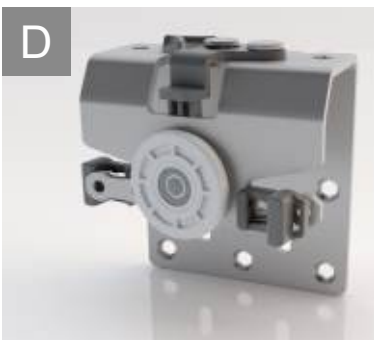
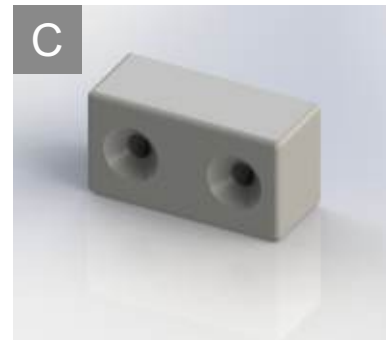
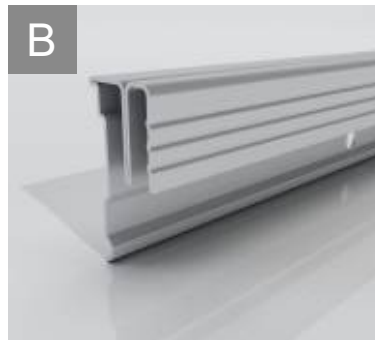
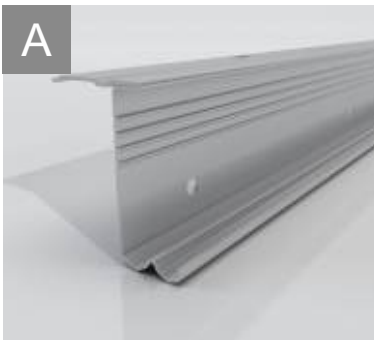

W SKŁAD ZESTAWU WCHODZĄ NASTĘPUJĄCE KOMPONENTY:

A Tor górny wysoki (x1)

B Tor dolny wysoki (x1)

C Podpora toru górnego jezdnego (x2)

D Wózek duży (x2)

E Suwak duży (x2)

F Hamulec (x2)

G Wózek mały (x2)

H Suwak mały (x2)

S-LINE35

ZESTAW CICHEGO DOMYKU,
DO SYSTEMU DRZWI PRZESUWNYCH

Ciężar drzwi do **35 kg**

CICHY DOMYK

Quiet closing

INDEX: P-101-05-0001

 5903018111612

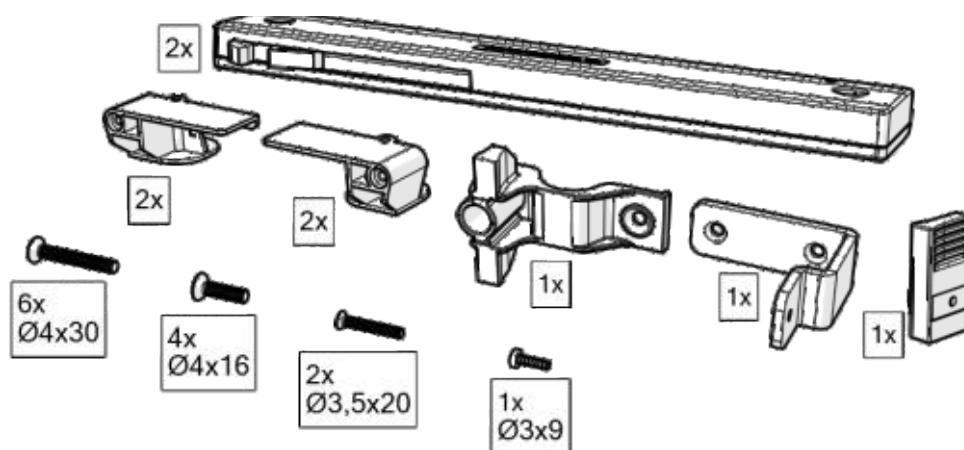
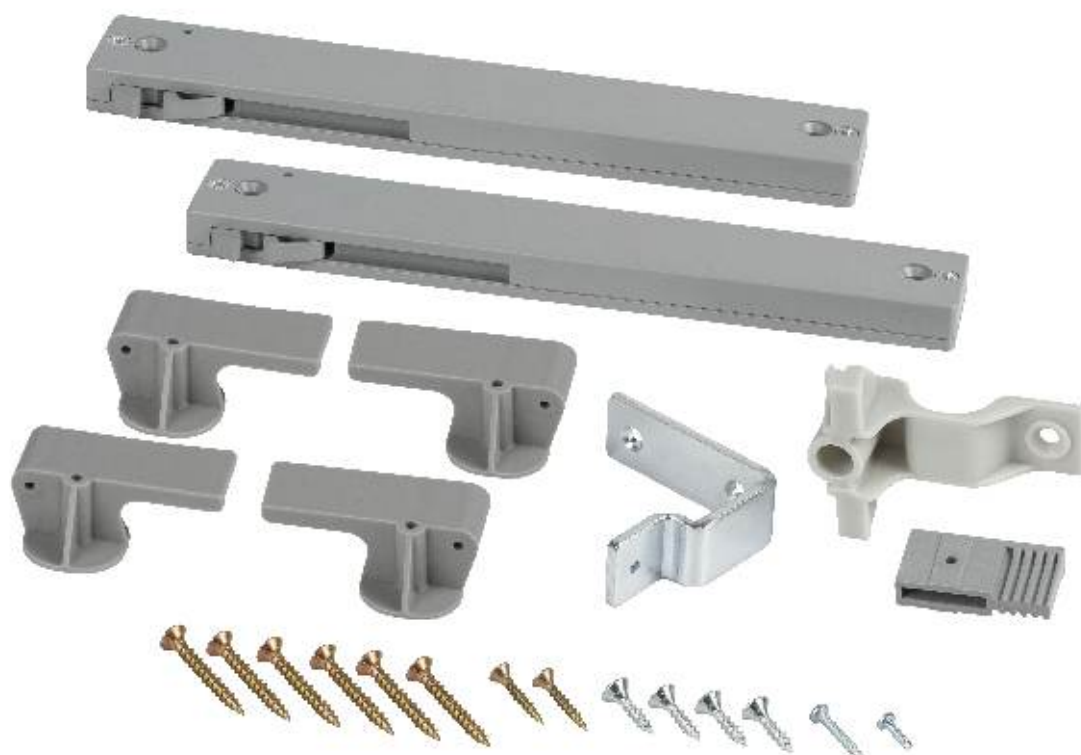

INSTRUKCJA MONTAŻU ZESTAWU CICHEGO DOMYKU

Assembly instructions for Quiet closing

1

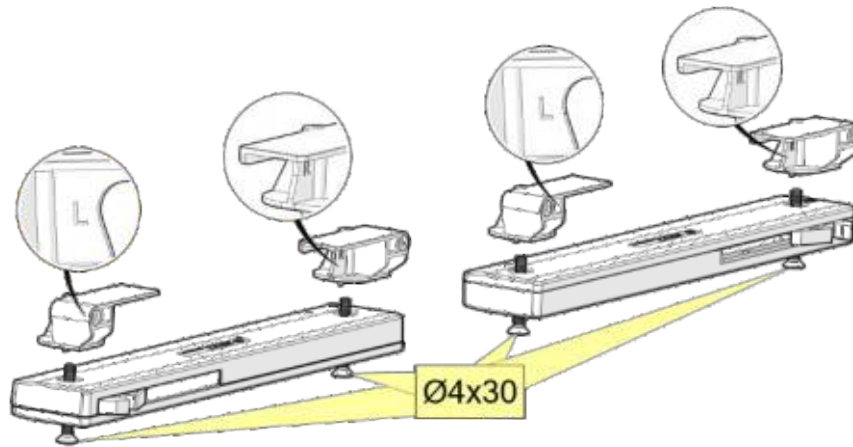

2

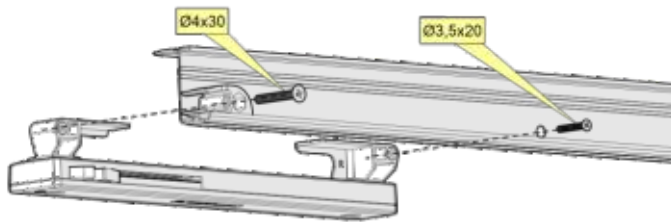

3

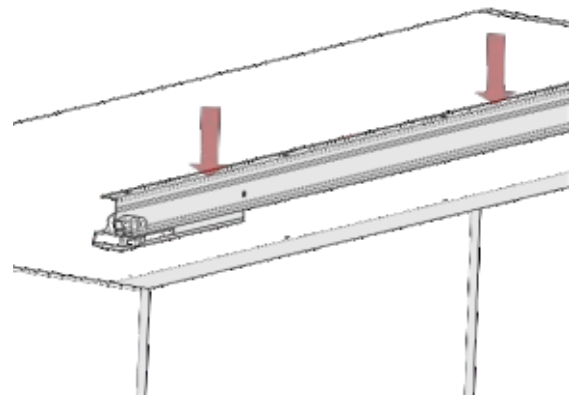

4

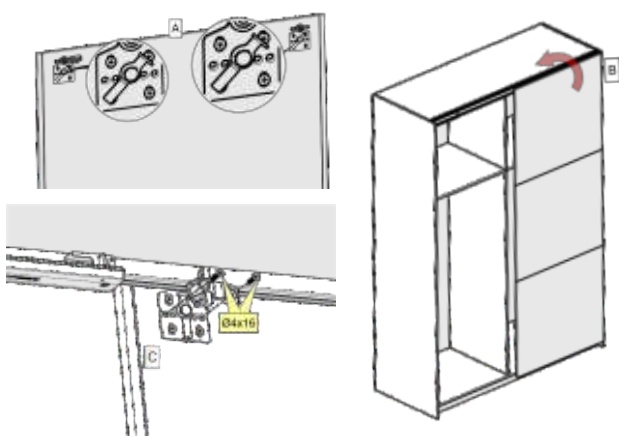

5

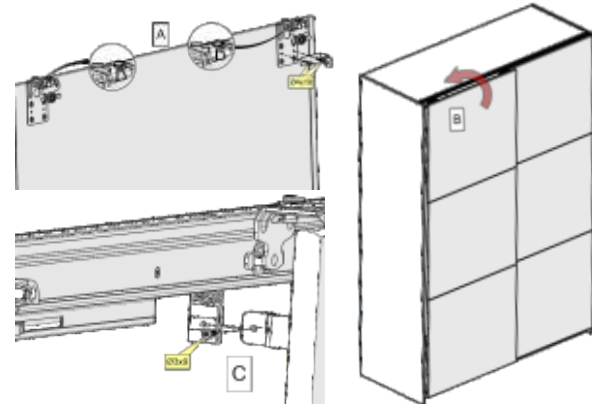



NOGI MEBLOWE

FURNITURE LEGS





05

NOGA METALOWA BEZ KĄTOWNIKA 191x150

Furniture leg without angle 191x150

INDEX: P-N04-00-0021



Dostępne kolory: 

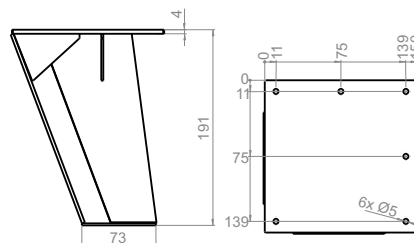

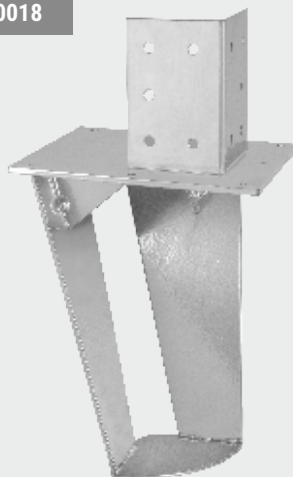

	5903018129198
	3,33 kg opakowanie / package
	malowane proszkowo / powder coated
	2 sztuki - opakowanie / pieces - package

**NOGA METALOWA Z KĄTOWNIKIEM 293x150**

Furniture leg with angle 293x150

INDEX: P-N04-00-0018

Dostępne kolory: 



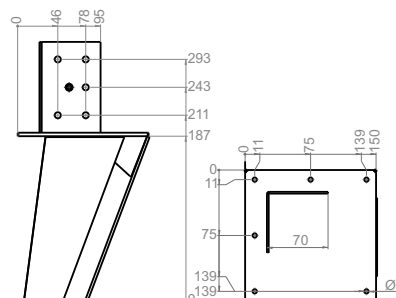

	5903018113678
	3,50 kg opakowanie / package
	malowane proszkowo / powder coated
	2 sztuki - opakowanie / pieces - package

**NOGA METALOWA Z KĄTOWNIKIEM 314x70 - OKRĄGŁA**

Furniture leg with angle 314x70

INDEX: P-N04-00-0023

Dostępne kolory: 

	5903018123615
	0,86 kg opakowanie / package
	malowane proszkowo / powder coated
	4 sztuki - opakowanie / pieces - package

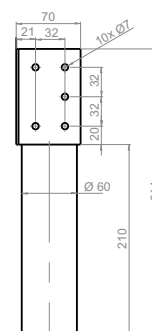





NOGA METALOWA Z KĄTOWNIKIEM 314x70x70 - KWADRATOWA

Furniture leg with angle 314x70x70

INDEX: P-N04-00-0030



Dostępne kolory: 

	5903018144658
	0,74 kg opakowanie / package
	malowane proszkowo / powder coated
	2 sztuki - opakowanie / pieces - package

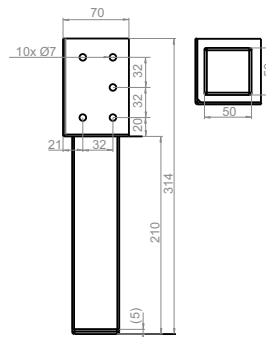



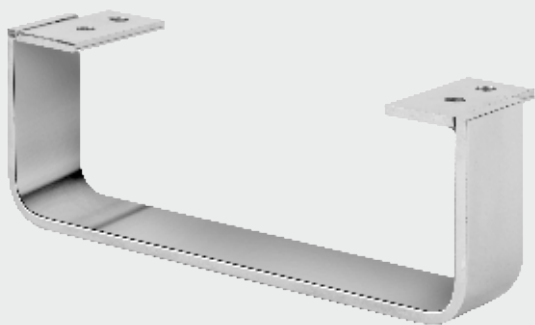

NOGA ASCOLI

Furniture leg ASCOLI

INDEX: P-N04-00-0009



	5903018113586
	30,00 kg opakowanie / package
	chrom, stal szczotkowana / chrome, brushed steel
	50 sztuk - opakowanie / pieces - package

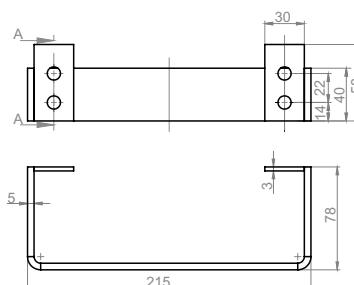



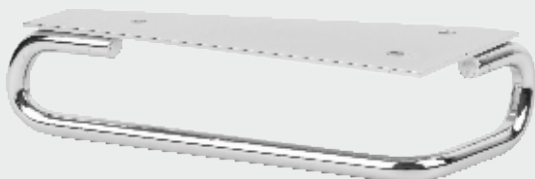

NOGA Z DRUTEM LEWA H=45

Leg beds left H=45

INDEX: P-N04-00-0001



	5903018113500
	0,35 kg
	chrom / chrome
	50 sztuk - opakowanie / pieces - package

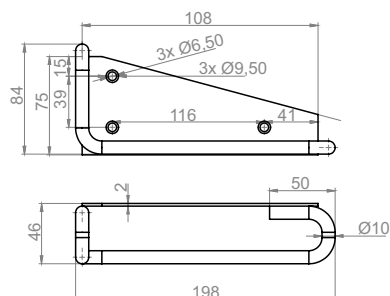

NOGA Z DRUTEM PRAWA H=45

Leg beds right H=45

INDEX: P-N04-00-0002

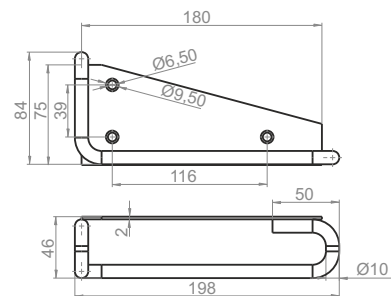

	5903018113517
	0,35 kg opakowanie / package
	chrom / chrome
	50 sztuk - opakowanie / pieces - package

**NOGA Z DRUTEM LEWA H=90**

Leg beds left H=90

INDEX: P-N04-00-0003

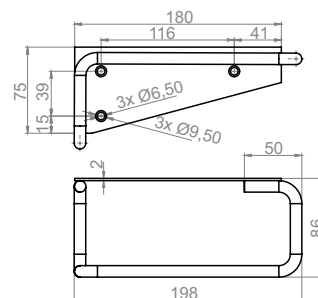

	5903018113524
	0,40 kg opakowanie / package
	chrom / chrome
	50 sztuk - opakowanie / pieces - package

**NOGA Z DRUTEM PRAWA H=90**

Leg beds right H=90

INDEX: P-N04-00-0004



	5903018113531
	0,40 kg opakowanie / package
	chrom / chrome
	50 sztuk - opakowanie / pieces - package

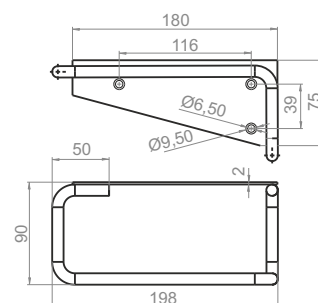

NOGA LORETTO 185x70

Furniture leg LORETTO 185x70

INDEX: P-N04-00-0005



	5903018113548
	3,20 kg
	chrom, stal szczotkowana / chrome, brushed steel
	12 sztuk - opakowanie / pieces - package

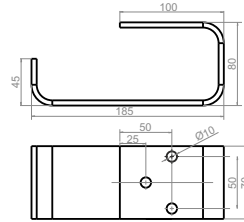

PŁOZA LORETTO 70x#5

Furniture leg LORETTO 70x#5

INDEX: P-I01-14-0002

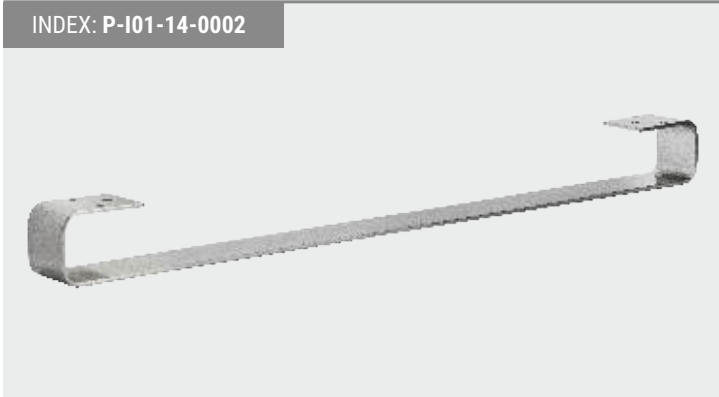

	5903018111780
	3,20 kg
	chrom, stal szczotkowana / chrome, brushed steel
	pakowane na życzenie Klienta / packed at the customer's request

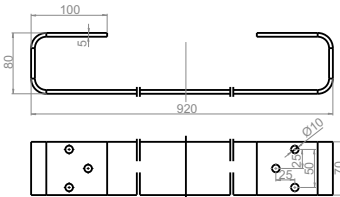

NOGA LORETTO STAŁA

Leg LORETTO constant

INDEX: P-N04-00-0006



Dostępne kolory:

	5903018113555
	0,96 kg
	malowane proszkowo / powder coated
	12 sztuk / pieces

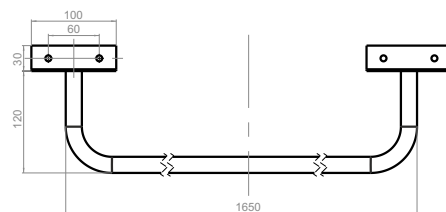

NOGA ROZKŁADANA LORETTO

Leg LORETTO pull out

INDEX: P-N04-00-0065



Dostępne kolory:

	5903018113579
	3,30 kg
	malowane proszkowo / powder coated
	pakowane na życzenie Klienta / packed at the customer's request





NOGA H=150

Furniture leg H=150

INDEX: P-N04-00-0024





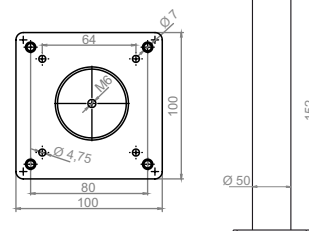

-  5903018125466
-  8,00 kg opakowanie / package
-  malowane proszkowo / powder coated
-  20 sztuk - opakowanie / pieces - package

**NOGA H=720 Ø50**

Furniture leg H=720 Ø50

INDEX: P-N04-00-0025





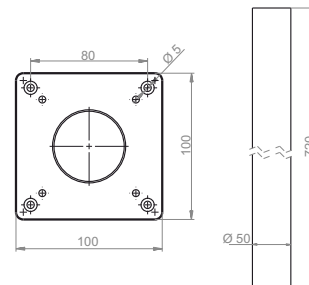

-  5903018125473
-  7,00 kg opakowanie / package
-  malowane proszkowo / powder coated
-  6 sztuk - opakowanie / pieces - package

**NOGA H=700 Ø60 BEZ REGULACJI**

Furniture leg H=700 Ø60

INDEX: P-N04-00-0012



-  5903018113616
-  7,40 kg opakowanie / package
-  malowane proszkowo / powder coated
-  6 sztuk - opakowanie / pieces - package

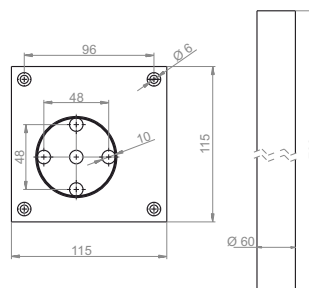



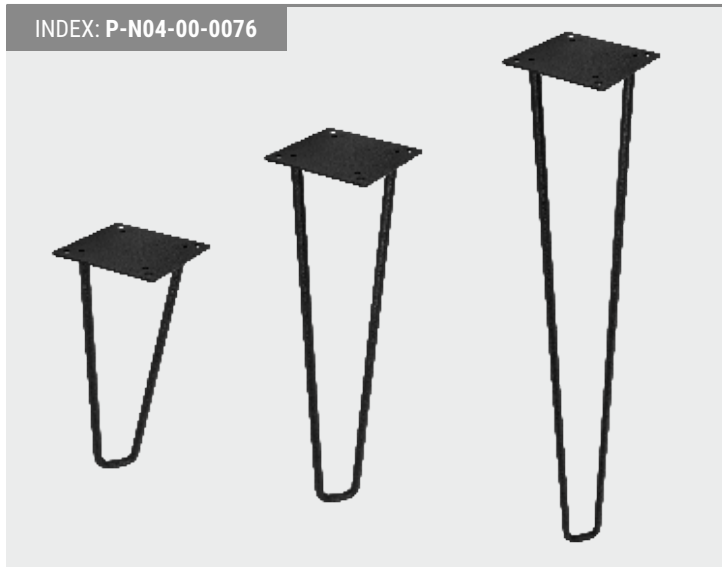

NOGA PRADO

Furniture leg PRADO

INDEX: P-N04-00-0076



-  5903018191447
-  12,00 kg opakowanie / package
-  malowane proszkowo / powder coated
-  4 sztuki - opakowanie / pieces - package

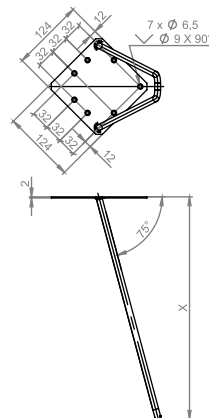



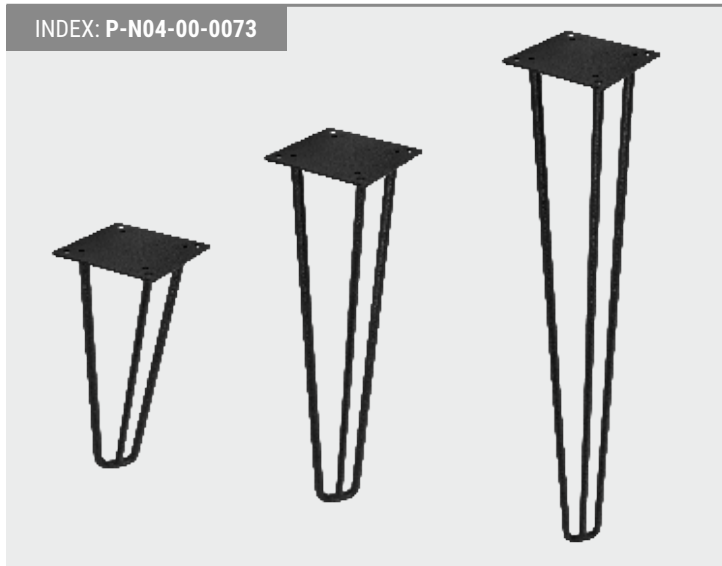

NOGA NEYLE

Furniture leg NEYLE

INDEX: P-N04-00-0073



-  5903018190235
-  13,00 kg opakowanie / package
-  malowane proszkowo / powder coated
-  4 sztuki - opakowanie / pieces - package

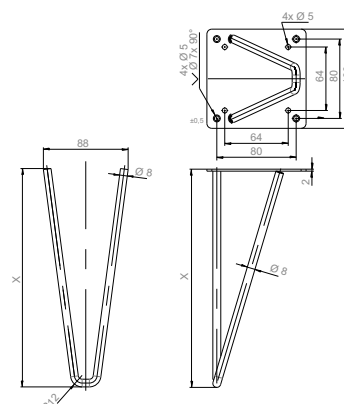



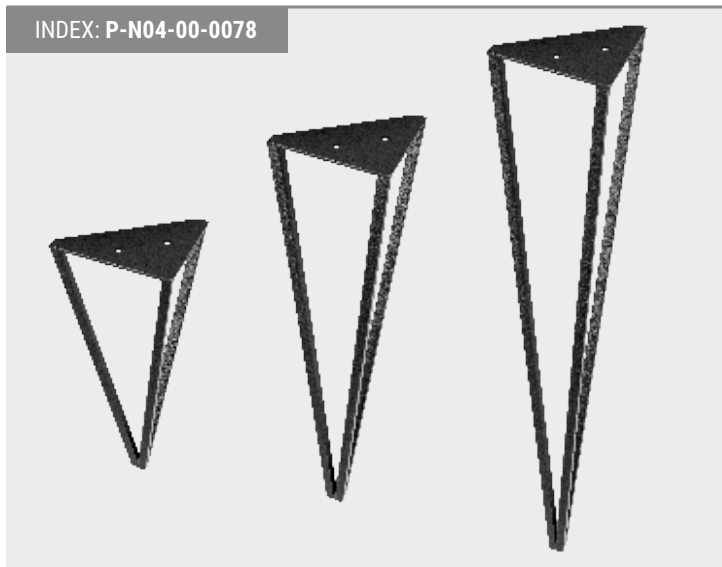

NOGA PADWA CZARNA

Furniture leg PADWA

INDEX: P-N04-00-0078







-  5903018193182
-  15,00 kg opakowanie / package
-  malowane proszkowo / powder coated
-  4 sztuki - opakowanie / pieces - package

NOGA WERONA CZARNA

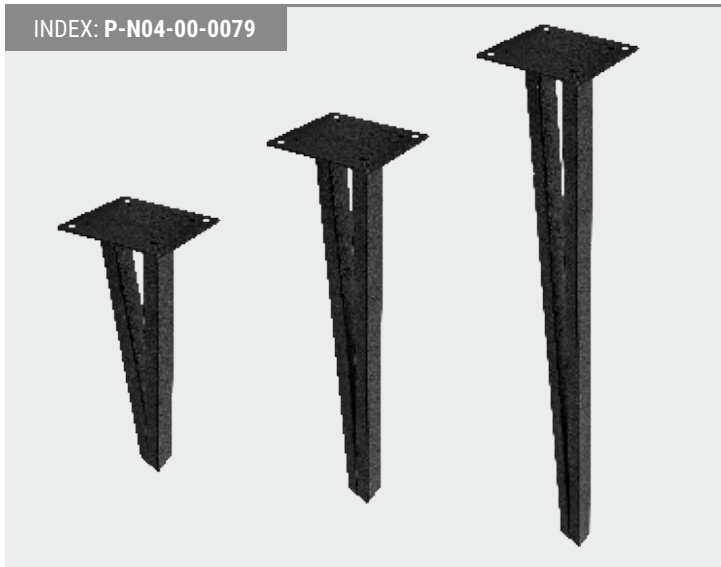
Furniture leg WERONA

INDEX: P-N04-00-0079





	5903018193229
	12,00 kg opakowanie / package
	malowane proszkowo / powder coated
	4 sztuki - opakowanie / pieces - package

NOGA VINTAGE

Furniture leg VINTAGE

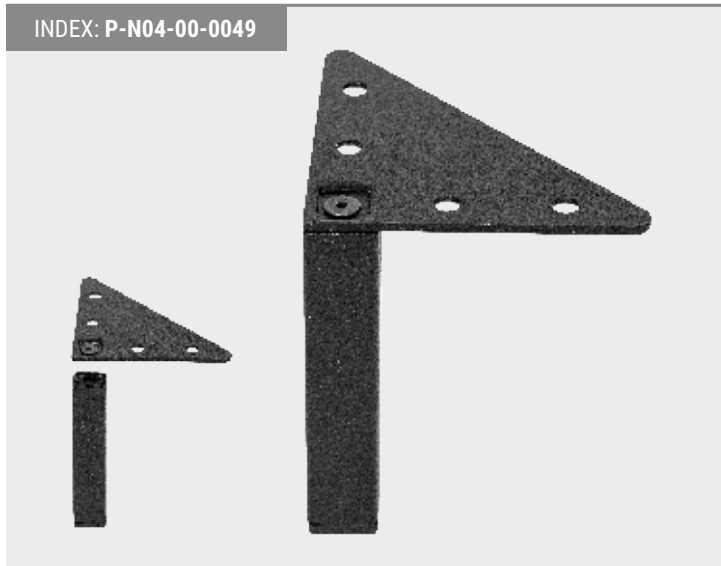
INDEX: P-N04-00-0049



	5903018166933
	15,00 kg opakowanie / package
	malowane proszkowo / powder coated
	200 sztuk - opakowanie / pieces - package

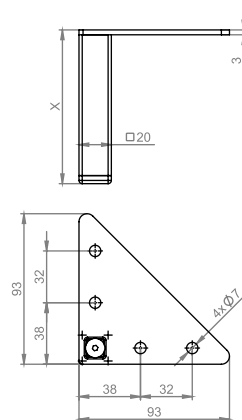

BLACHA NOGI ANTIQVA

Furniture leg connector

INDEX: P-B01-00-0001



5903018124858

16,00 kg opakowanie / package

malowane proszkowo / powder coated

200 sztuk - opakowanie / pieces - package

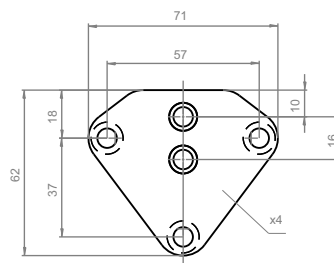

BLACHA KĄTOWA 76x55x2,5

Angle 76x55x2,5

INDEX: P-B01-01-0005

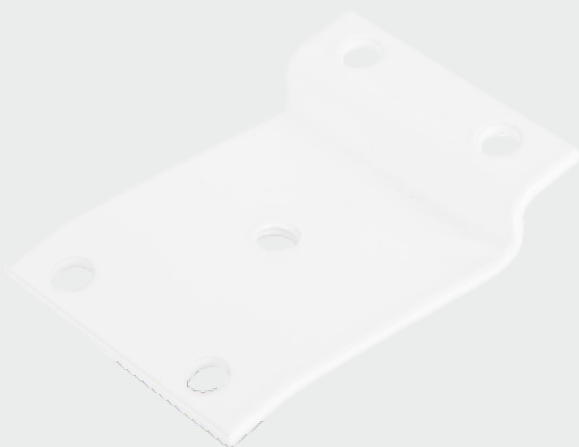

5903018100050

20,00 kg opakowanie / package

ocynk/malowane proszkowo / galvanized/powder coated

200 sztuk - opakowanie / pieces - package

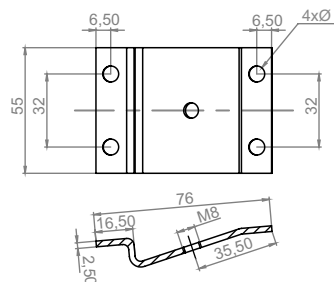

KÓŁKO Ø40, 3 OTWORY M8

Wheel Ø40, 3 holes M=8

INDEX: P-I01-00-0005



5903018130699

7,50 kg opakowanie / package

ocynk / galvanized

300 sztuk - opakowanie / pieces - package

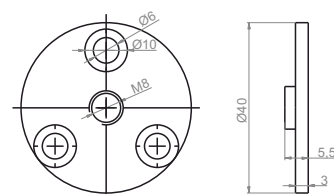



BLACHA MOCUJĄCA SKOŚNA 58x58 M8

Mounting plate slope 58x58 M8

INDEX: P-B01-00-0004







	5903018192970
	11,00 kg opakowanie / package
	ocynk / galvanized
	100 sztuk - opakowanie / pieces - package

BLACHA MOCUJĄCA PROSTA 58x58 M8

Mounting plate straight 58x58 M8

INDEX: P-B01-00-0005







	5903018192987
	11,00 kg opakowanie / package
	ocynk / galvanized
	100 sztuk - opakowanie / pieces - package

BLACHA MOCUJĄCA NOGI 82x82

Mounting plate leg 82x82

INDEX: P-B01-00-0006



	5903018192994
	11,00 kg
	ocynk / galvanized
	100 sztuk - opakowanie / pieces - package



AKCESORIA DO ŁÓŻEK

ACCESSORIES FOR BED

06

NAROŻNIK ŁÓŻKA I

Bed corner I

INDEX: Lakier: P-N02-00-0001 / Ocynk: P-N02-00-0002

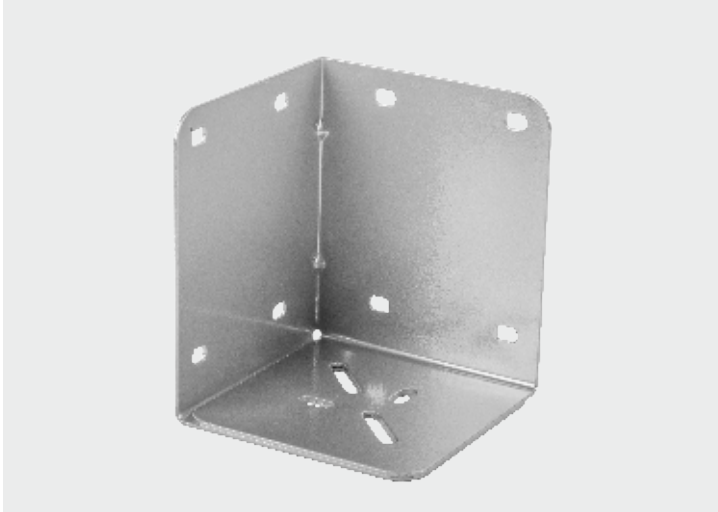

Lakier: 5903018113456 / Ocynk: 5903018113463

34,00 kg opakowanie / package

ocynk/malowane proszkowo / galvanized/powder coated

40 sztuk - opakowanie / pieces - package

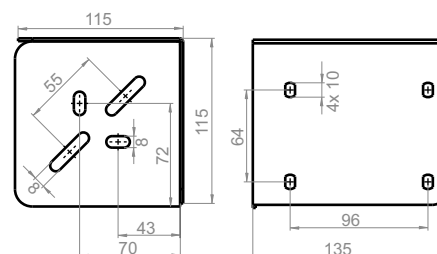

NAROŻNIK ŁÓŻKA II

Bed corner II

INDEX: Lakier: P-N02-00-0003 / Ocynk: P-N02-00-0004



Lakier: 5903018113470 / Ocynk: 5903018113487

34,00 kg opakowanie / package

ocynk/malowane proszkowo / galvanized/powder coated

40 sztuk - opakowanie / pieces - package

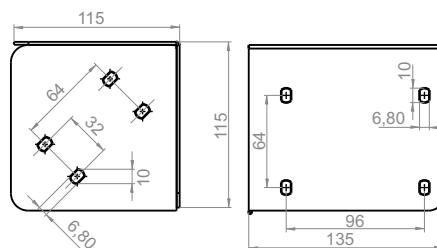

NAROŻNIK ŁÓŻKA III

Bed corner III

INDEX: P-N02-00-0005

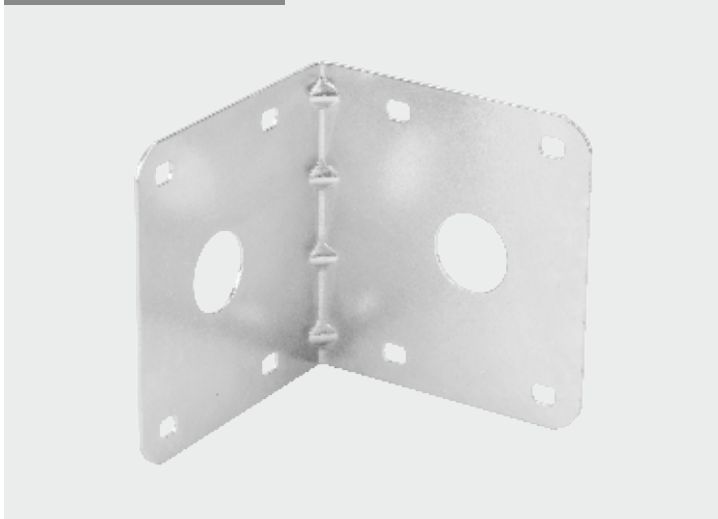

5903018113494

32,00 kg opakowanie / package

ocynk/malowane proszkowo / galvanized/powder coated

80 sztuk - opakowanie / pieces - package

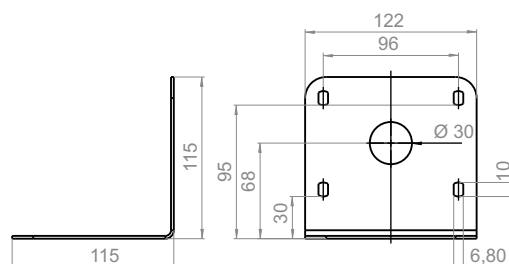

KĄTOWNIK ŁÓŻKA HELEN I

Angle bed I

INDEX: P-K01-01-0003

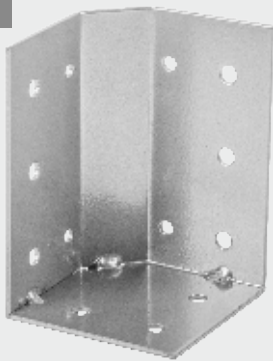

	5903018112305
	26,70 kg opakowanie / package
	malowane proszkowo / powder coated
	100 sztuk - opakowanie / pieces - package

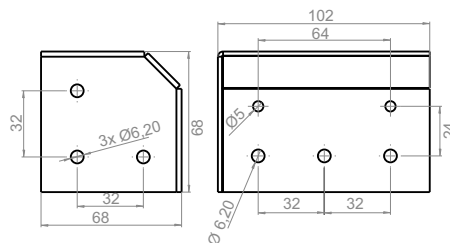

KĄTOWNIK ŁÓŻKA HELEN II

Angle bed II

INDEX: P-K01-01-0004

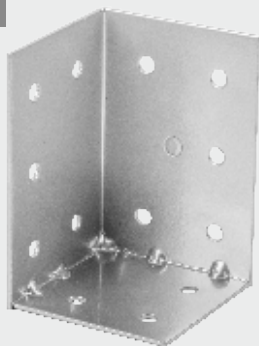

	5903018112312
	29,40 kg opakowanie / package
	malowane proszkowo / powder coated
	100 sztuk - opakowanie / pieces - package

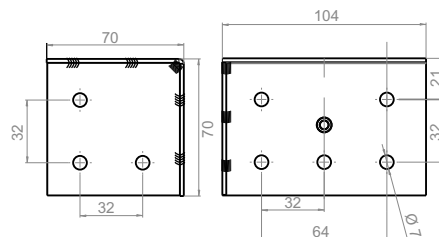

KĄTOWNIK ŁÓŻKA HELEN III

Angle bed III

INDEX: P-K01-01-0005



	5903018112329
	22,00 kg opakowanie / package
	ocynk/malowane proszkowo / galvanized/powder coated
	100 sztuk - opakowanie / pieces - package

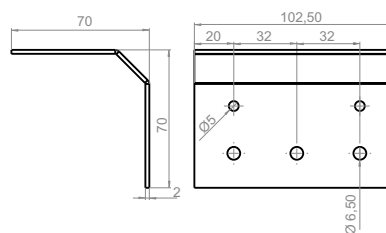

KĄTOWNIK ŁÓŻKA HELEN IV

Angle bed IV

INDEX: P-K01-01-0001



	5903018112282
	17,50 kg opakowanie / package
	ocynk/malowane proszkowo / galvanized/powder coated
	80 sztuk - opakowanie / pieces - package

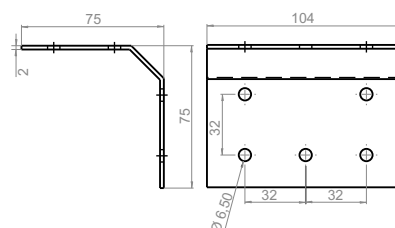

KĄTOWNIK ŁÓŻKA HELEN V

Angle bed V

INDEX: P-K01-01-0006

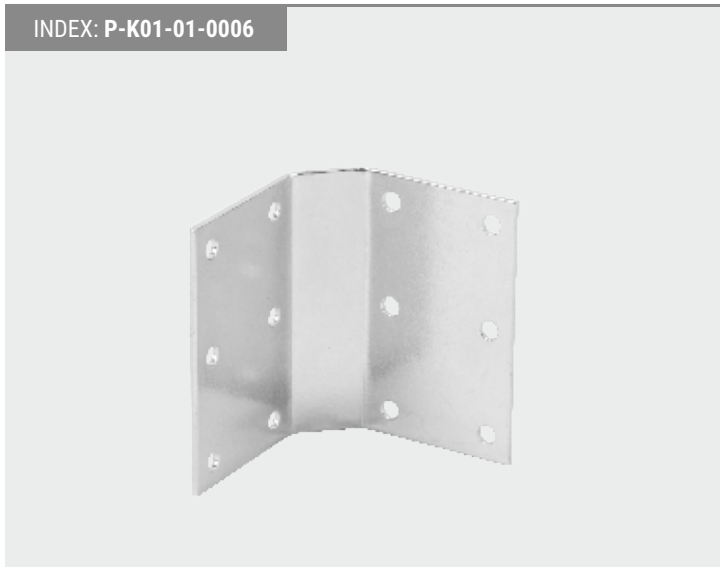

-  5903018112336
-  23,00 kg opakowanie / package
-  ocynk/malowane proszkowo / galvanized/powder coated
-  100 sztuk - opakowanie / pieces - package

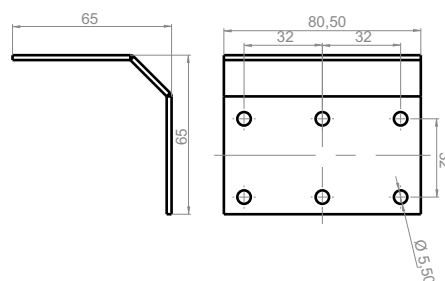





BLACHA KĄTOWA HELENA (Z ZASTRZAŁEM M8)

Angled sheet metal (with M8 plate)

INDEX: P-B01-01-0007



-  5903018161709
-  0,35 kg opakowanie / package
-  ocynk / galvanized
-  pakowane na życzenie Klienta / packed at the customer's request

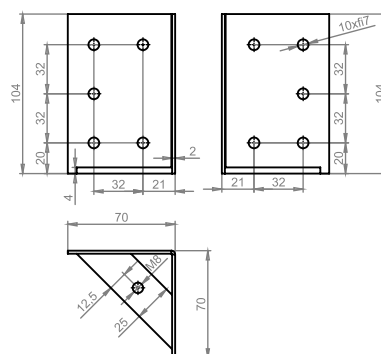





BLACHA KĄTOWA ŁĄCZĄCA ŁOŻA 300x50x50

Corner bed angle 300x50x50

INDEX: T-T01-00-0023



-  5903018128221
-  0,6 kg opakowanie / package
-  ocynk / galvanized
-  pakowane paletowo / pallet packed

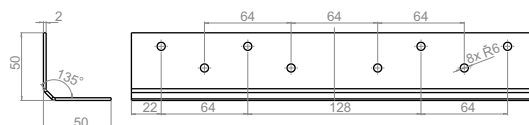

KĄTOWNIK ŁÓŻKA

Bed angle bar

INDEX: P-K01-01-0002

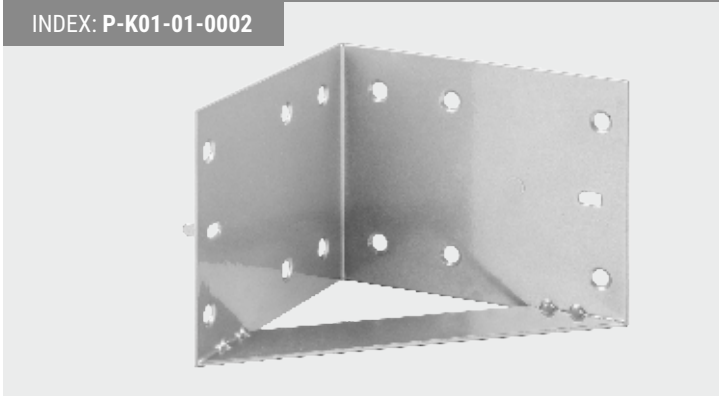

	5903018112299
	14,00 kg opakowanie / package
	ocynk/malowane proszkowo / galvanized/powder coated
	40 sztuk - opakowanie / pieces - package

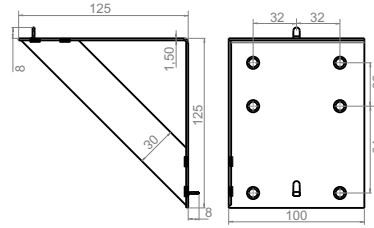

KĄTOWNIK ŁÓŻKA LOKA

Bed angle bar LOKA

INDEX: P-K01-01-0031



	5903018187440
	30,00 kg opakowanie / package
	malowane proszkowo / powder coated
	50 sztuk - opakowanie / pieces - package

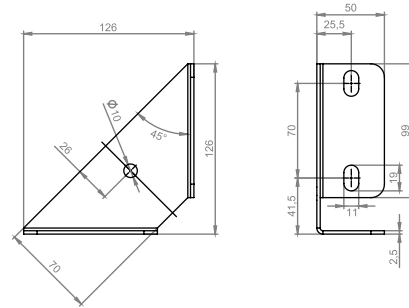

KĄTOWNIK ŁÓŻKA DUŻY PRAWY

Big right bed angle

INDEX: P-K01-01-0010

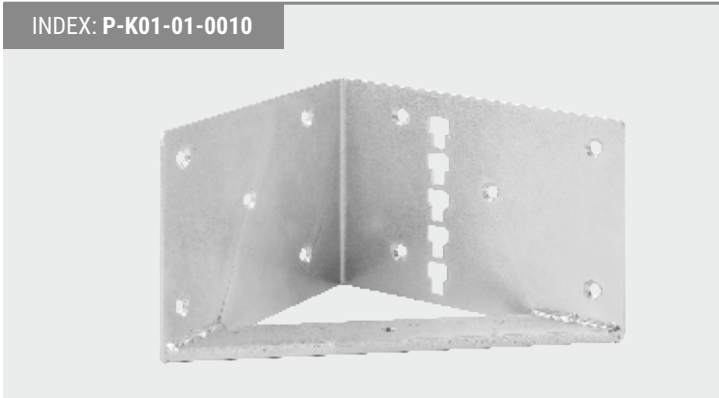

	5903018125404
	1,50 kg opakowanie / package
	ocynk/malowane proszkowo / galvanized/powder coated
	pakowane na życzenie Klienta / packed at the customer's request

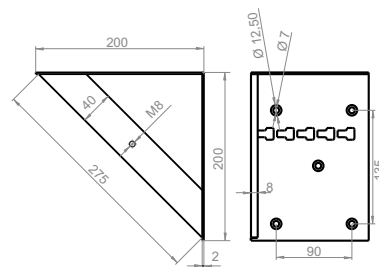

NAROŻNIK ŁÓŻKA DUŻY LEWY

Big left bed corner

INDEX: P-K01-01-0011

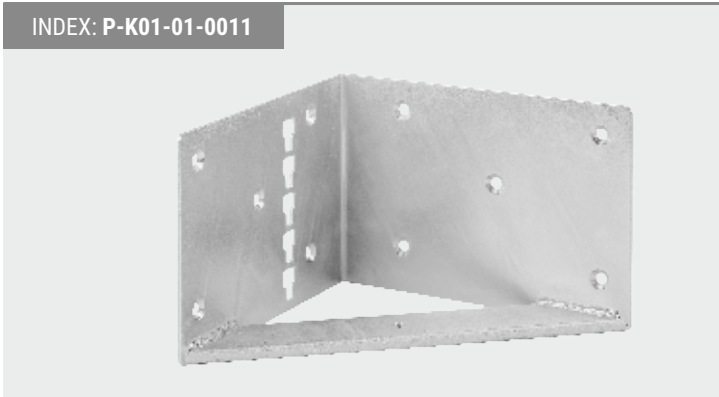

	5903018125411
	1,50 kg opakowanie / package
	ocynk/malowane proszkowo / galvanized/powder coated
	pakowane na życzenie Klienta / packed at the customer's request

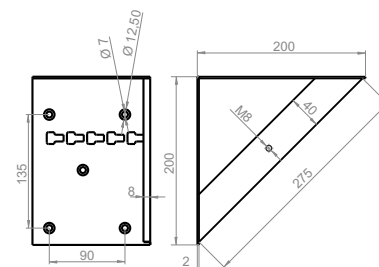

BLASZKA KĄTOWA ŁĄCZĄCA ŁOŻA

Bed plinth connector

INDEX: Oc. biały: P-B01-01-0001



	5903018100012
	21,00 kg opakowanie / package
	ocynk / galvanized
	180 sztuk - opakowanie / pieces - package

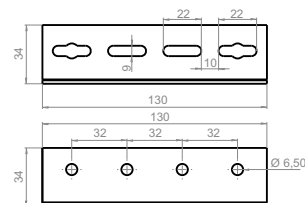

KĄTOWNIK NAROŻNY 230x34x34

Bed corner angle 230x34x34

INDEX: P-K01-00-0026



	5903018164144
	0,30 kg opakowanie / package
	ocynk / galvanized
	50 sztuk - opakowanie / pieces - package

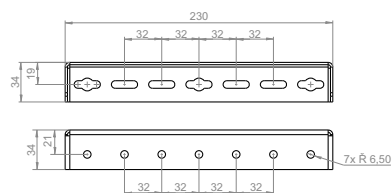

INSTRUKCJA MONTAŻU ZACZEPU NAROŻNEGO

Assembly instructions for corner hook

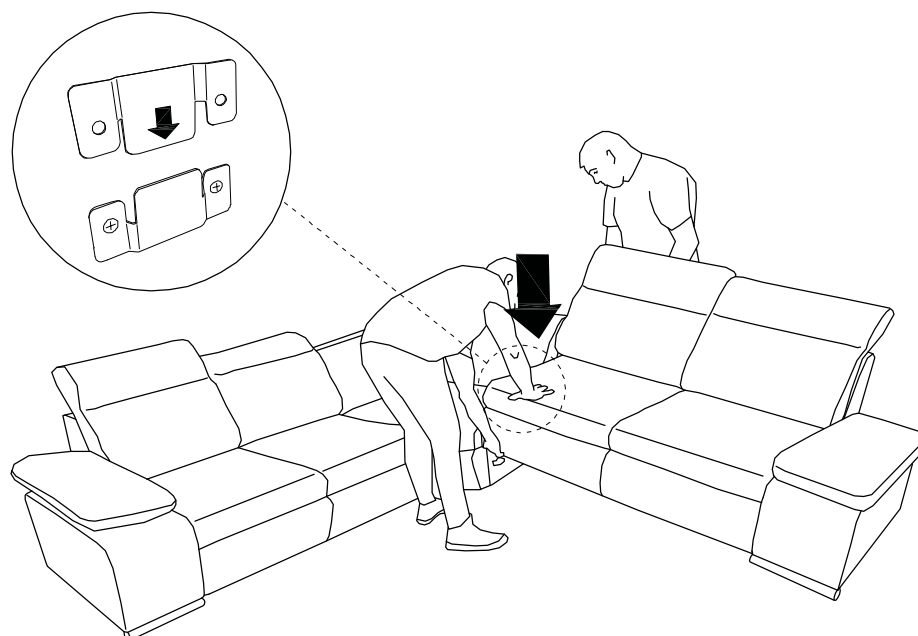





ZACZEP NAROŻNY ŁÓŻKA I

Bed corner catch I

INDEX: P-Z01-01-0001



-  5903018120508
-  12,50 kg opakowanie / package
-  ocynk / galvanized
-  200 sztuk - opakowanie / pieces - package

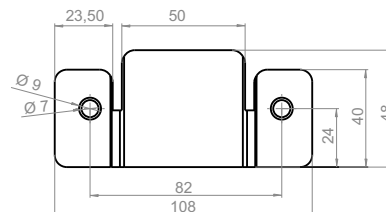





ZACZEP NAROŻNY ŁÓŻKA II

Bed corner catch II

INDEX: P-Z01-01-0002



-  5903018120515
-  13,00 kg opakowanie / package
-  ocynk / galvanized
-  200 sztuk - opakowanie / pieces - package

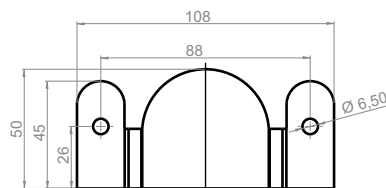





ZACZEP NAROŻNY ŁÓŻKA III

Bed corner catch III

INDEX: P-Z01-01-0003



-  5903018120522
-  13,00 kg opakowanie / package
-  ocynk / galvanized
-  200 sztuk - opakowanie / pieces - package

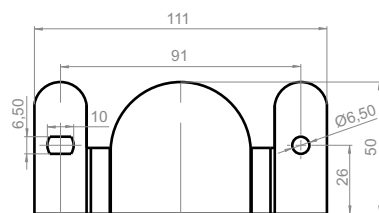





ZACZEP NAROŻNY ŁÓŻKA IV

Bed corner catch IV

INDEX: P-Z01-01-0010



-  5903018120591
-  13,00 kg komplet / set
-  ocynk / galvanized
-  200 sztuk - opakowanie / pieces - package

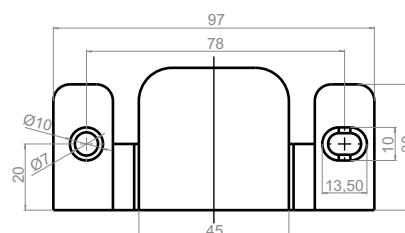

INSTRUKCJA MONTAŻU SZYNY TAPICERSKIEJ

Assembly instructions for upholstery rail

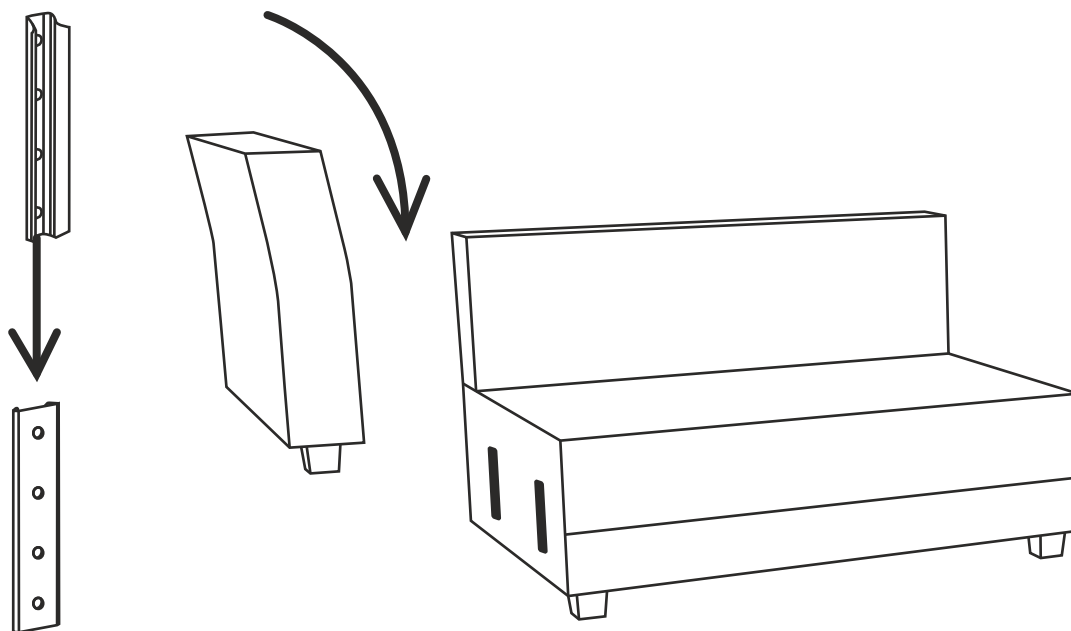



SZYNA TAPICERSKA I

Upholstery splint I

INDEX: P-S05-02-0003



-  5903018118727
-  29,00 kg komplet / set
-  ocynk / galvanized
-  200 kompletów / sets

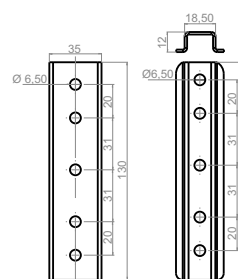





SZYNA TAPICERSKA II

Upholstery splint II

INDEX: P-S05-02-0007



-  5903018118734
-  29,00 kg komplet / set
-  ocynk / galvanized
-  200 kompletów / sets

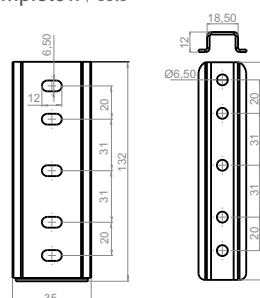

SZYNA TAPICERSKA III

Upholstery splint III

INDEX: P-S05-02-0010



-  5903018118765
-  33,00 kg komplet / set
-  ocynk / galvanized
-  200 kompletów / sets

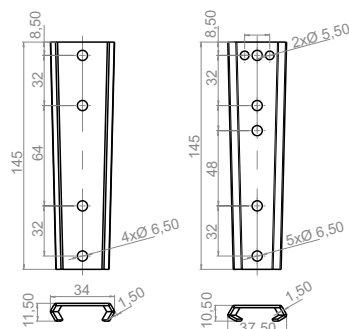





SZYNA TAPICERSKA IV

Upholstery splint IV

INDEX: P-S05-02-0009



-  5903018118758
-  20,00 kg komplet / set
-  ocynk, plastik / galvanized, plastic
-  1000 kompletów / sets

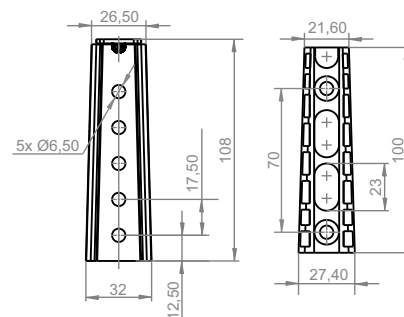





ŁĄCZNIK DO SKRZYNI Z LISTWĄ 16/19

Bed chest connector with slat 16/19

INDEX: L-16: P-L02-00-0006 / L-19: P-L02-00-0007



-  L-16: 5903018112985 / L-19: 5903018112992
-  15,00 kg opakowanie / package
-  ocynk / galvanized
-  150 sztuk - opakowanie / pieces - package

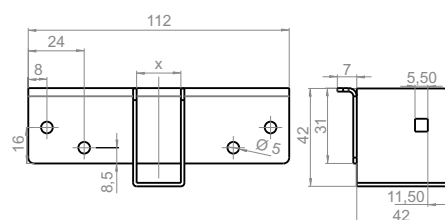

INSTRUKCJA MONTAŻU LISTWY MATERACOWEJ

Assembly instructions for Mattress slat

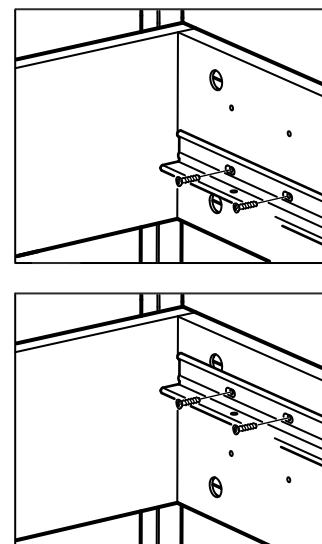
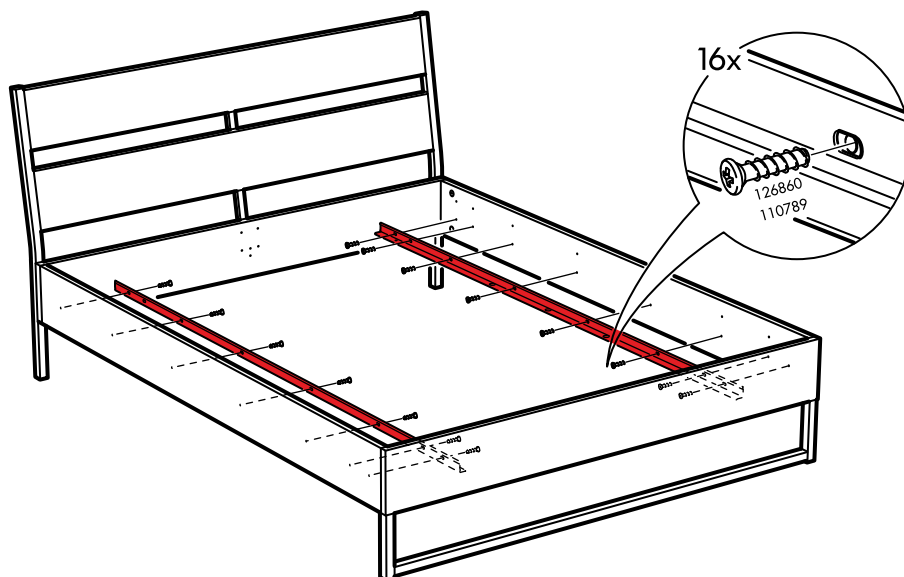

LISTWA MATERACOWA

Mattress slat

INDEX: P-L01-02-0010

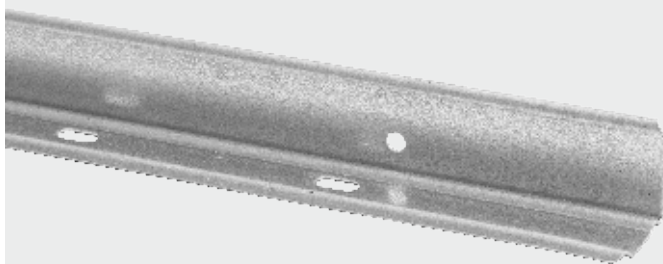

	5903018112718
	1200,00 kg opakowanie / package
	ocynk / galvanized
	900 sztuk - opakowanie / pieces - package

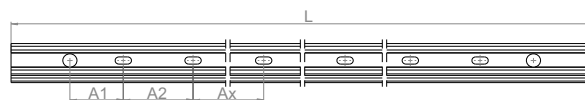

PROFIL ŁÓŻKA „U”

Profile „U”

INDEX: P-P07-00-0005

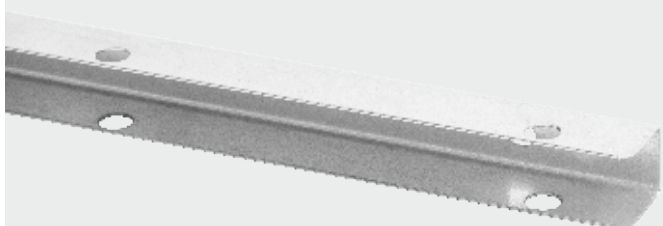

	5903018125428
	1,20 kg opakowanie / package
	ocynk / galvanized
	900 sztuk - opakowanie / pieces - package

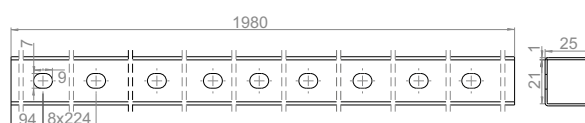

BELKA ŚRODKOWA

Bar centre

INDEX: P-I01-02-0001

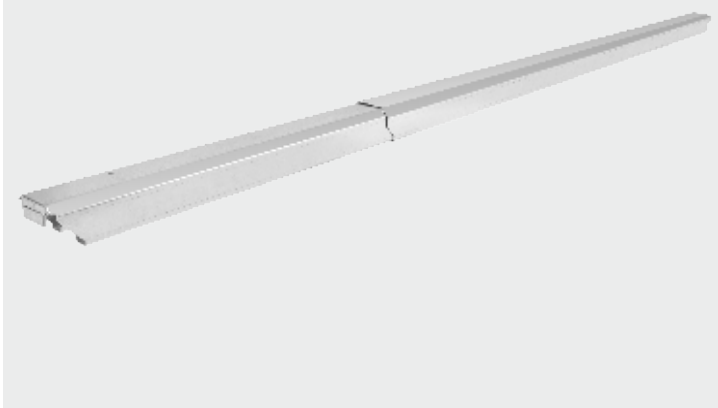

	5903018111582
	4,26 kg
	ocynk / galvanized
	200 sztuk - pakowane paletowo / pieces - pallet packed

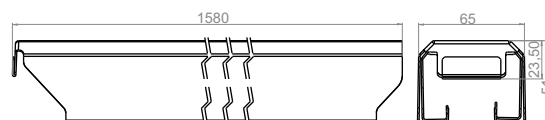

BELKA ŚRODKOWA - PŁYTKA MOCUJĄCA

Bar centre - mounting plate

INDEX: P-P02-00-0002

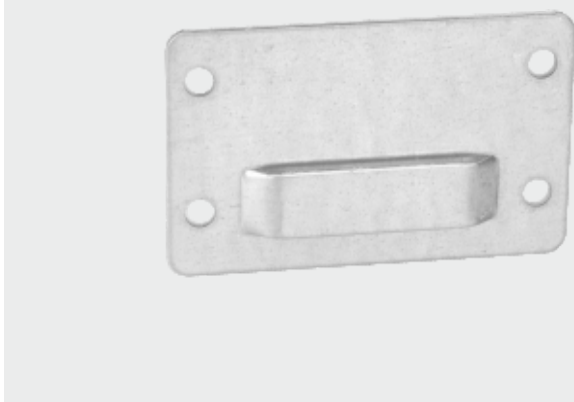

	5903018113890
	16,80 kg opakowanie / package
	ocynk / galvanized
	200 sztuk - opakowanie / pieces - package

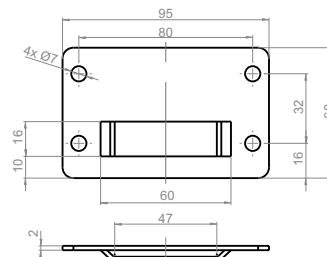

ŁĄCZNIK PODWÓJNY

Double connector

INDEX: P-L02-00-0012



	5903018113036
	0,80 kg
	ocynk / galvanized
	pakowane na życzenie Klienta / packed at the customer's request

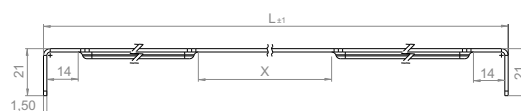

INSTRUKCJA MONTAŻU WSPORNIKA WEZGŁOWIA ŁÓŻKA I, II

Assembly instructions for bed head support I, II

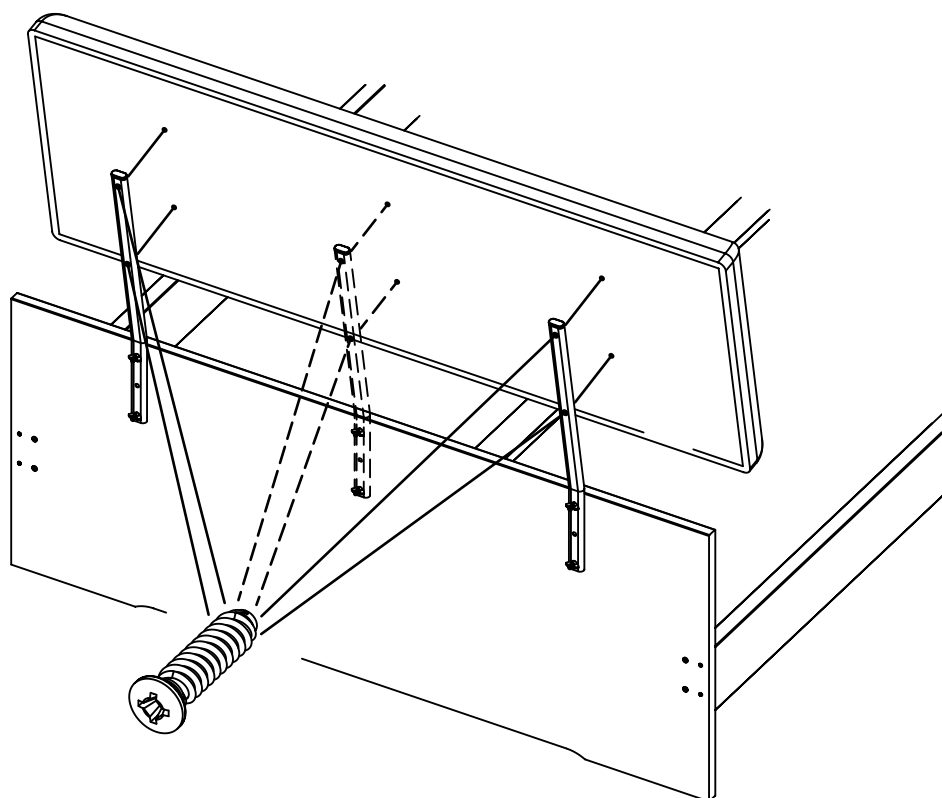

WSPORNIK WEZGŁOWIA ŁÓŻKA I

Bedhead bracket I

INDEX: P-W04-01-0003



	5903018120171
	0,55 kg
	malowane proszkowo /powder coated
	pakowane na życzenie Klienta /packed at the customer's request

Dostępne kolory:

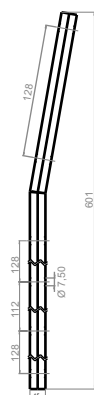

WSPORNIK WEZGŁOWIA ŁÓŻKA II

Bedhead bracket II

INDEX: P-W04-01-0004



	5903018120188
	0,86 kg
	malowane proszkowo /powder coated
	pakowane na życzenie Klienta /packed at the customer's request

Dostępne kolory:

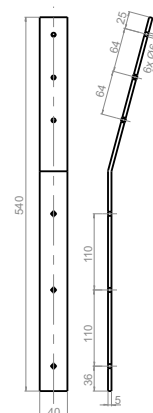

WEZŁOWIE POJEDYNCZE ASTI

Single bedhead asti

INDEX: P-I01-19-0002



Dostępne kolory:



	5903018111933
	0,80 kg
	malowane proszkowo / powder coated
	pakowane na życzenie Klienta / packed at the customer's request

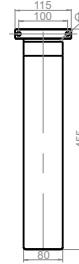

WEZŁOWIE PODWÓJNE

Double bedhead

INDEX: P-I01-19-0001



Dostępne kolory:



	5903018111926
	1,20 kg
	malowane proszkowo / powder coated
	pakowane na życzenie Klienta / packed at the customer's request

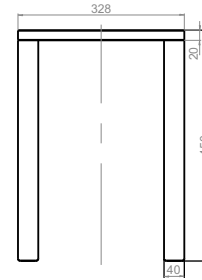

ZAGŁÓWEK OPARCIA PADE

Headrest PADE

INDEX: P-I01-27-0001



	5903018124940
	0,60 kg
	chrom / chrome
	pakowane na życzenie Klienta / packed at the customer's request

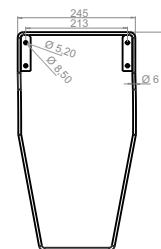

ZAGŁÓWEK OPARCIA PADE II

Headrest PADE II

INDEX: P-I01-27-0002



	5903018139999
	0,55 kg komplet / set
	chrom / chrome
	pakowane na życzenie Klienta / packed at the customer's request

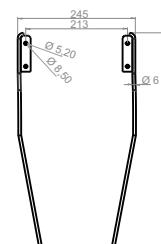





ZAGŁÓWEK DUOEVER

Headrest DUOEVER

INDEX: P-I01-27-0009







-  5903018175515
-  0,90 kg
-  chrom / chrome
-  pakowane paletowo / pallet packed

ŁĄCZNIK PODŁOKIETNIKA TOKYO

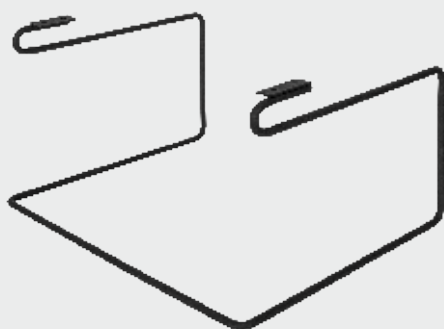
Armrest connector TOKYO

INDEX: P-L02-00-0043



-  5903018172576
-  1,20 kg
-  ocynk / galvanized
-  1 sztuka - opakowanie / pieces - package

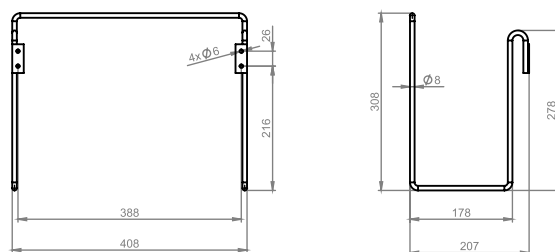





KABONEK ŁÓŻKA 310x280

Bed handle 310x280

INDEX:







-  5903018160108
-  1,00 kg
-  malowane proszkowo / powder coated
-  pakowane paletowo / pallet packed

STELAŻ OPARCIA

Headbord frame

INDEX: P-S03-00-0004



-  5903018118147
-  6,00 kg
-  malowane proszkowo / powder coated
-  pakowane na życzenie Klienta / packed at the customer's request

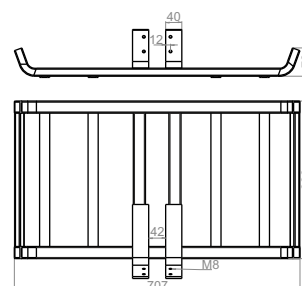

MOCOWANIE SIEDZISKA CARLO

Mounting seat carlo

INDEX: P-I01-12-0002



	5903018145112
	1,00 kg opakowanie / package
	malowane proszkowo / powder coated
	pakowane na życzenie Klienta / packed at the customer's request

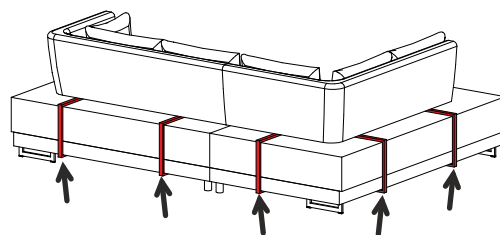

MOCOWANIE SIEDZISKA DWA DRUTY CHROM

Mounting seat two wires chrome

INDEX: P-I01-12-0001



	5903018111728
	0,96 kg opakowanie / package
	chrom / chrome
	pakowane na życzenie Klienta / packed at the customer's request

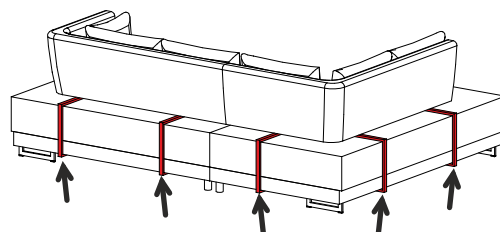

CEOWNIK GARDA

C-Bar GARDA

INDEX: P-C01-00-0022



	5903018113661
	1,55 kg opakowanie / package
	malowane proszkowo / powder coated
	pakowane na życzenie Klienta / packed at the customer's request

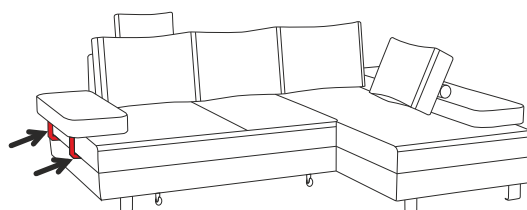

BOLEC LB

Pin LB

INDEX: P-I01-04-0001



	5903018111599
	10,00 kg opakowanie / package
	ocynk / galvanized
	250 sztuk - opakowanie / pieces - package

długość pręta produkowana na życzenie Klienta od 30mm do 100mm/the length of the Pin is produced at the customer's request, from 30mm to 100mm

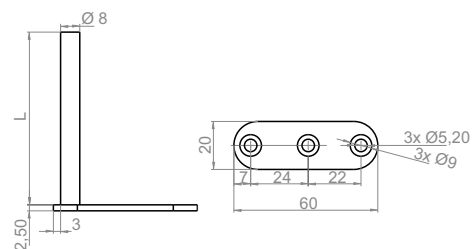

HAMULEC WÓZKA I

Brake for mechanism I

INDEX: P-H01-00-0006



	5903018111551
	13,50 kg opakowanie / package
	ocynk / galvanized
	250 sztuk - opakowanie / pieces - package

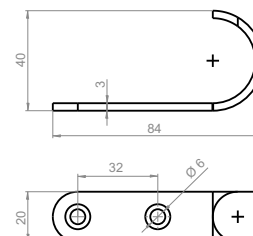

HAMULEC WÓZKA II

Brake for mechanism II

INDEX: P-H01-00-0007



	5903018111568
	15,00 kg opakowanie / package
	ocynk / galvanized
	250 sztuk - opakowanie / pieces - package

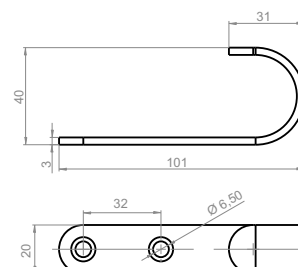

INSTRUKCJA MONTAŻU ROZPORY

Assembly instructions for Renford curbat

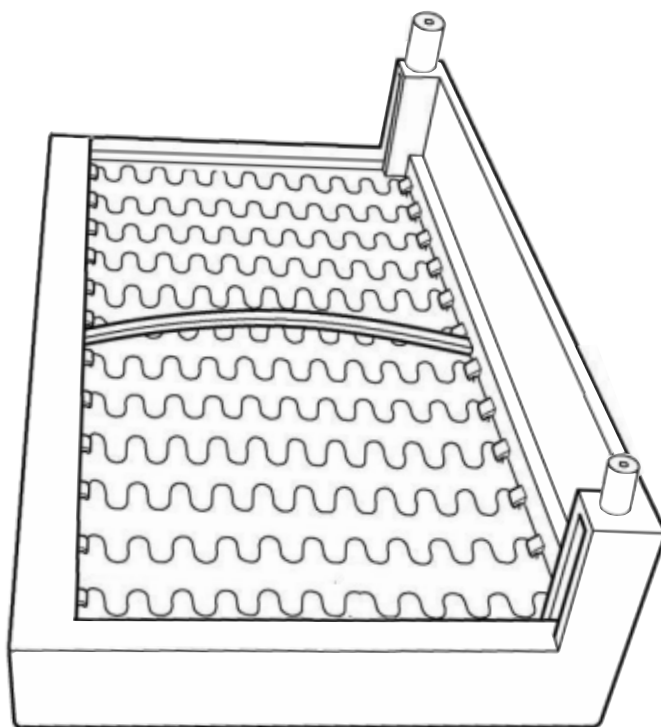





ROZPORA LAKIEROWANA

Renford curbat

INDEX: P-R02-00-0001



Dostępne kolory: 

-  5903018116860
-  0,80 kg = 1m
-  malowane proszkowo / powder coated
-  pakowane na życzenie Klienta / packed at the customer's request

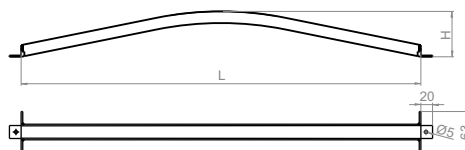





ROZPORA PROFIL 20x20

Renford curbat profile 20x20

INDEX: P-R02-07-0023



Dostępne kolory: 

-  5903018126357
-  1,10 kg
-  malowane proszkowo / powder coated
-  pakowane na życzenie Klienta / packed at the customer's request

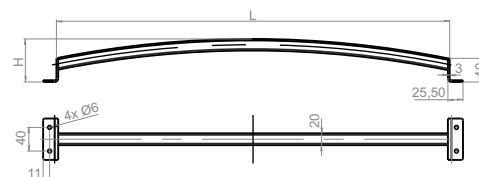

MECHANIZM OPARCIA I

Mechanism rest I

INDEX: P-I01-11-0002



	5903018111711
	1,20 kg
	ocynk / galvanized
	pakowane na życzenie Klienta / packed at the customer's request

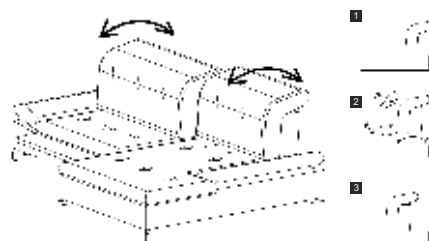

MECHANIZM OPARCIA II

Mechanism rest II

INDEX: P-I01-11-0003



	5903018128665
	1,10 kg
	ocynk / galvanized
	pakowane na życzenie Klienta / packed at the customer's request

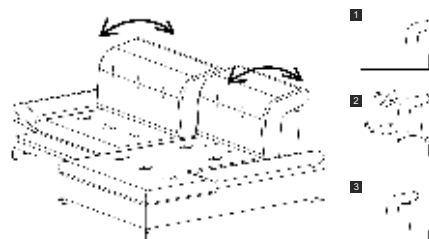

MECHANIZM PRZESUWNY OPARCIA PRAWY-LEWY

Sliding mechanism of right-left backrest

INDEX: P-I01-11-0011



	5903018178646
	0,923 kg opakowanie / package
	malowane proszkowo / powder coated
	500 kompletów - opakowanie / sets - package

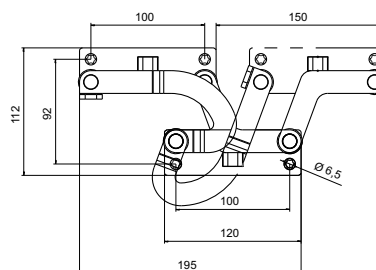

MECHANIZM PODŁOKIETNIKA

Mechanism elbow rest

INDEX: P-I01-11-0001



	5903018111704
	12,50 kg opakowanie / package
	ocynk / galvanized
	50 sztuk - opakowanie / pieces - package

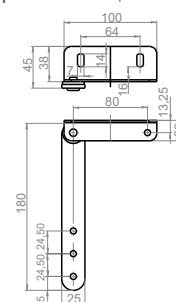

INSTRUKCJA DZIAŁANIA PODNOŚNIKÓW „MOS”

Lifting instructions for "MOS" lift

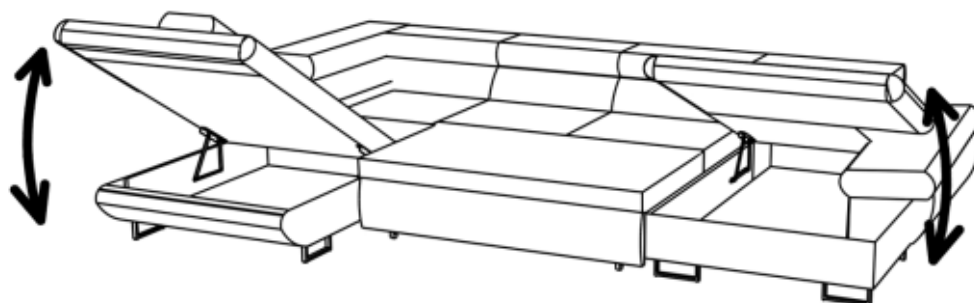

PODNOŚNIK WERSALKOWY 1





Mechanism couch 1

INDEX: P-P09-00-0001



Dostępne kolory:



-  5903018125435
-  1,90 kg komplet / set
-  malowane proszkowo / powder coated
-  300 kompletów - pakowane paletowo / sets - pallet packed

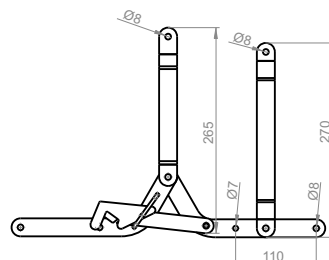

MOS MAŁY 1





Mechanism small 1

INDEX: P-M01-03-0001



Dostępne kolory:



-  5903018113388
-  1,50 kg komplet / set
-  malowane proszkowo / powder coated
-  50 kompletów - pakowane paletowo / sets - pallet packed

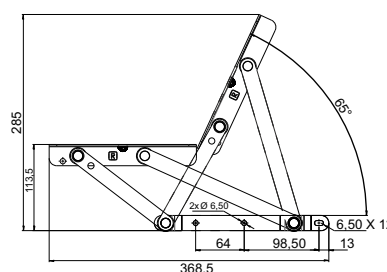

MOS MAŁY 2





Mechanism small 2

INDEX: P-M01-03-0006



Dostępne kolory:



-  5903018113432
-  1,60 kg komplet / set
-  malowane proszkowo / powder coated
-  50 kompletów - pakowane paletowo / sets - pallet packed

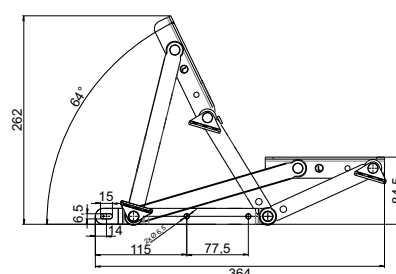





MOS ŚREDNI 1

Mechanism medium 1

INDEX: P-M01-02-0003



-  5903018113364
-  1,70 kg komplet / set
-  malowane proszkowo / powder coated
-  250 kompletów - pakowane paletowo / sets - pallet packed

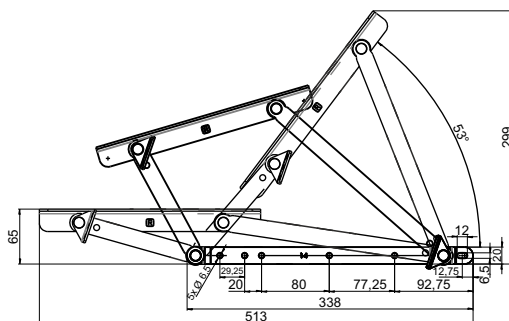





MOS ŚREDNI PRG

Mechanism medium PRG

INDEX: P-M01-02-0002



-  5903018113371
-  1,90 kg komplet / set
-  malowane proszkowo / powder coated
-  250 kompletów - pakowane paletowo / sets - pallet packed

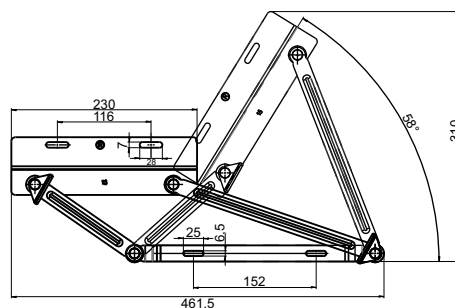





MOS ŚREDNI 3

Mechanism medium 3

INDEX: P-M01-02-0011



-  5903018166230
-  1,80 kg komplet / set
-  malowane proszkowo / powder coated
-  pakowane paletowo / pallet packed

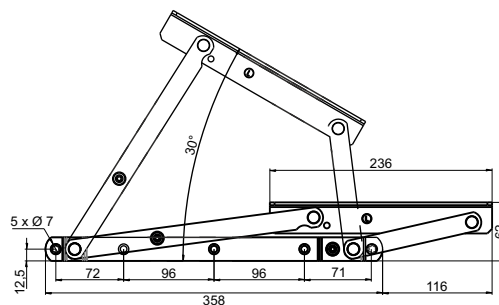

INSTRUKCJA DZIAŁANIA PODNOŚNIKÓW „MOS”

Lifting instructions for "MOS" lift

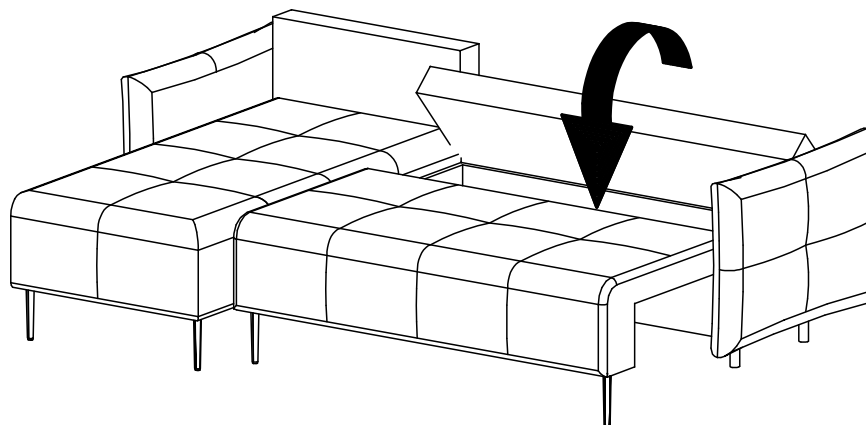



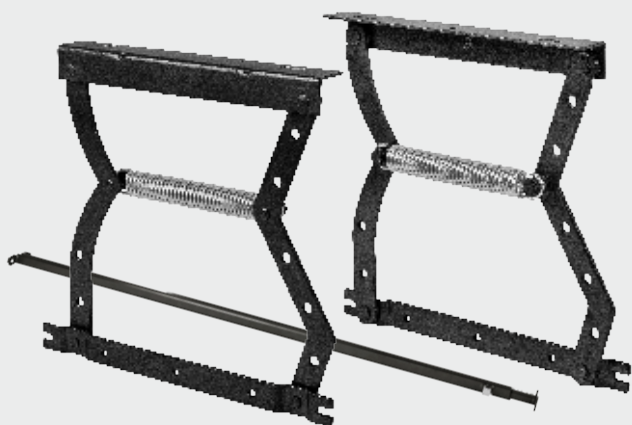

MOS DUŻY 1

Mechanism big 1

INDEX: P-M01-01-0006



Dostępne kolory: 

-  5903018113296
-  980,00 kg
-  malowane proszkowo / powder coated
-  300 kompletów - pakowane paletowo / sets - pallet packed

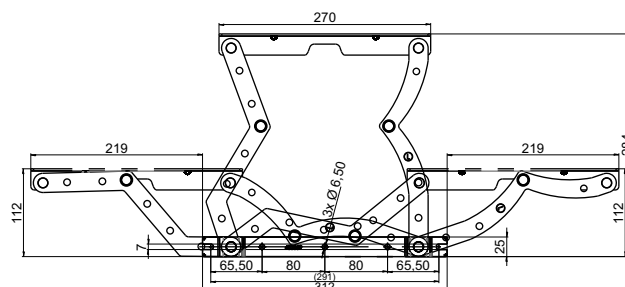





MOS DUŻY 2

Mechanism big 2

INDEX: P-M01-01-0003



Dostępne kolory: 

-  5903018113265
-  980,00 kg komplet / set
-  malowane proszkowo / powder coated
-  300 kompletów - pakowane paletowo / sets - pallet packed

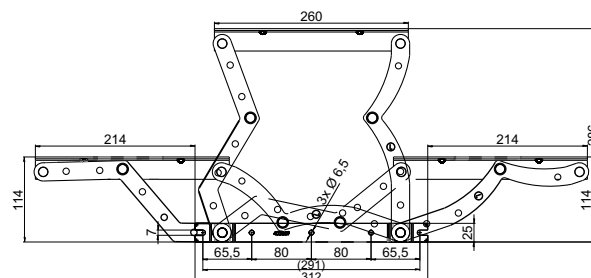

MOS DUŻY XL

Mechanism big XL

INDEX: P-M01-01-0007



Dostępne kolory:

- 5903018113302
- 1100,00 kg
- malowane proszkowo / powder coated
- 300 kompletów - pakowane paletowo / sets - pallet packed

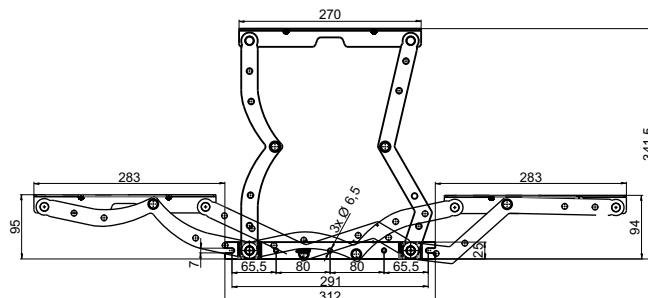

MOS SYMETRYK

Mechanism SYMETRYK

INDEX: P-M01-01-0012

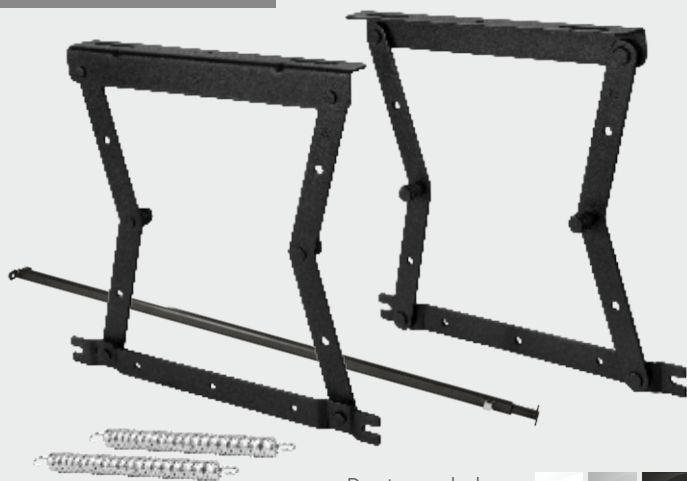

Dostępne kolory:

- 5903018113357
- 1,80 kg
- malowane proszkowo / powder coated
- 300 kompletów - pakowane paletowo / sets - pallet packed

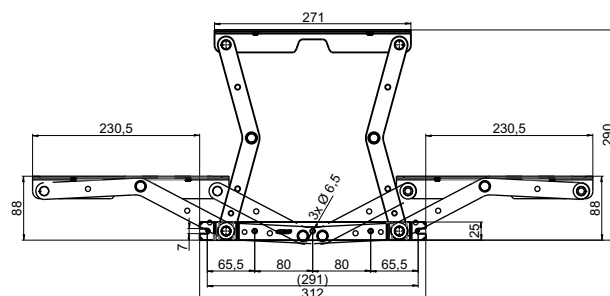

MOS OTOMAN 1

Mechanism OTOMAN 1

INDEX: P-M01-01-0001



Dostępne kolory:

- 5903018113241
- 3,70 kg komplet / set
- malowane proszkowo / powder coated
- 300 kompletów - pakowane paletowo / sets - pallet packed

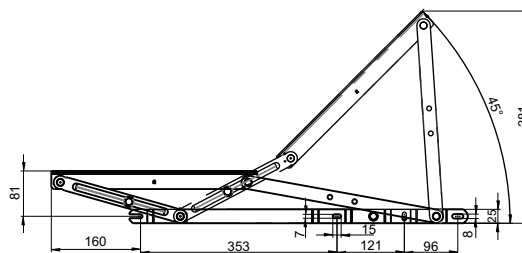





MOS OTOMAN 2

Mechanism OTOMAN 2

INDEX: P-M01-01-0028



Dostępne kolory: 

-  5903018157290
-  3,70 kg/komplet / set
-  malowane proszkowo / powder coated
-  300 kompletów - pakowane paletowo / sets - pallet packed

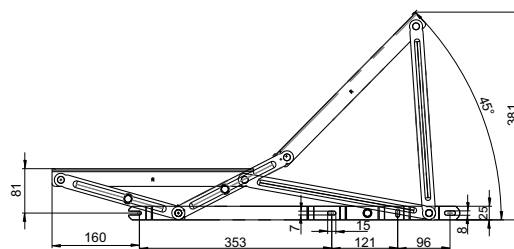





MOS DUET

Mechanism DUET

INDEX: P-M01-01-0027



Dostępne kolory: 

-  5903018146669
-  6,00 kg komplet / set
-  malowane proszkowo / powder coated
-  pakowane paletowo / pallet packed

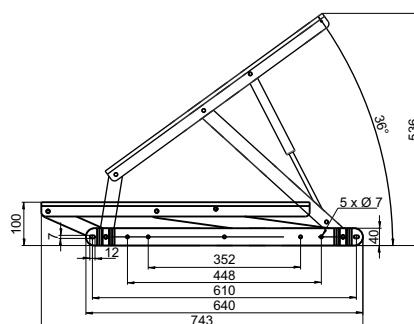

MOS OSTIA (Z REGULACJĄ)

Mechanism OSTIA (with regulation)

INDEX: P-M01-01-0070



Dostępne kolory: 

-  5903018187235
-  6,00 kg - komplet / set - набор
-  malowane proszkowo / powder coated
-  300 kompletów - pakowane paletowo / sets - pallet packed

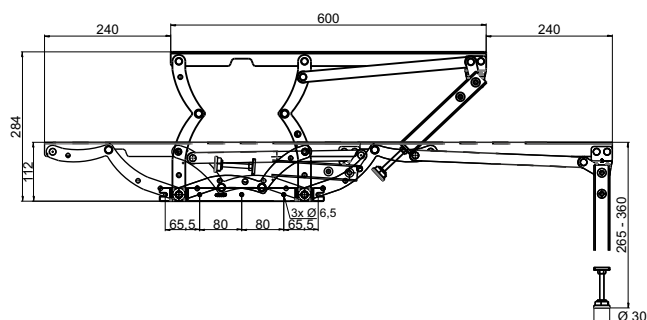

INSTRUKCJA DZIAŁANIA WÓZKÓW DELFIN

Dolphin Carts Operating Instructions

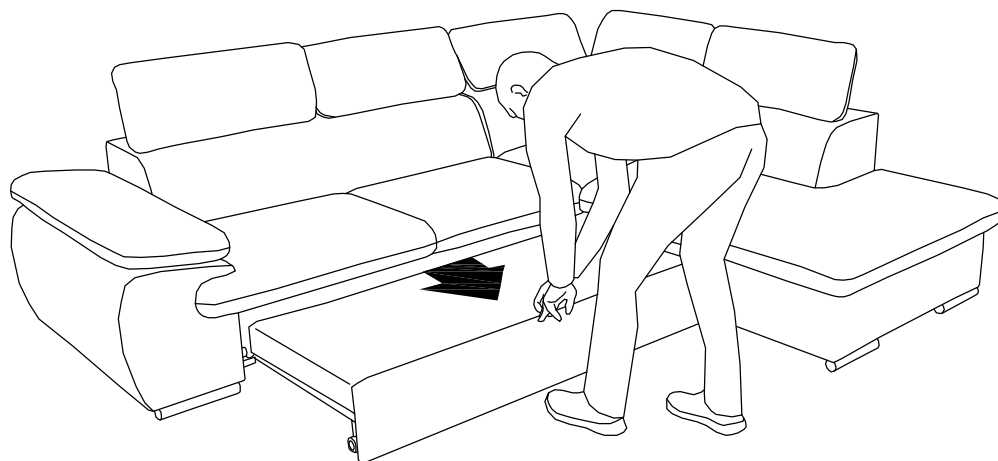
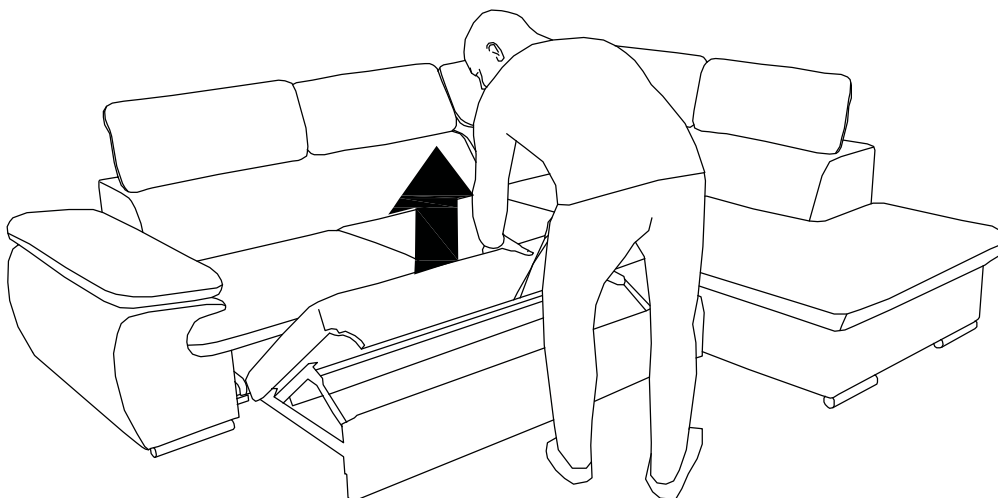
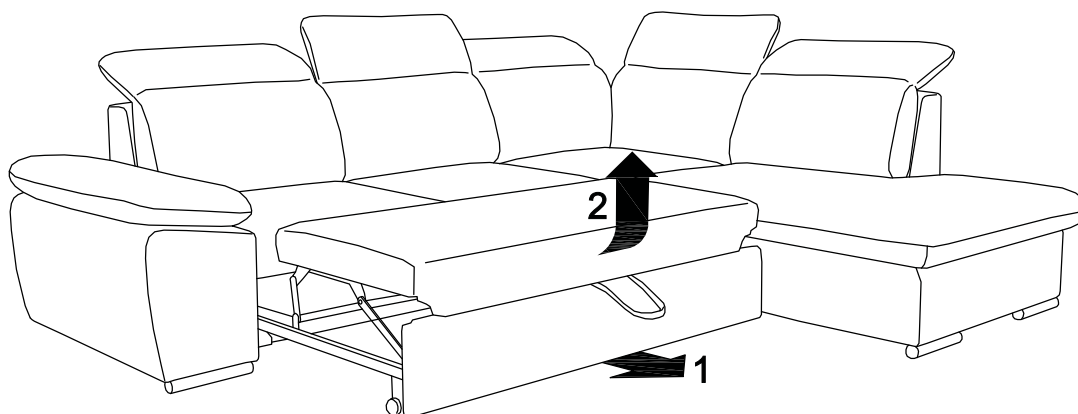
1**2****3**



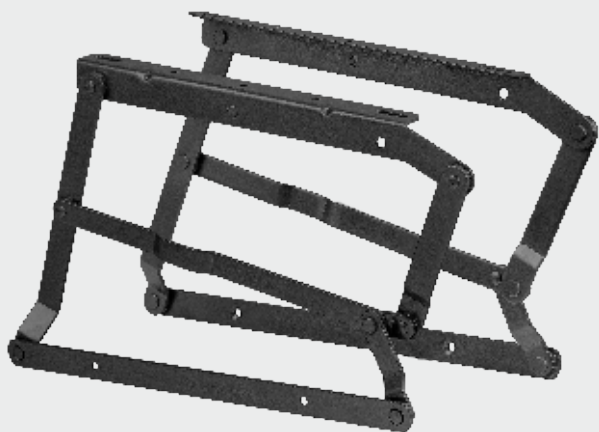

MOS DELFIN MIAMI 1

Mechanism MIAMI 1

INDEX: P-W03-00-0002



Dostępne kolory: 

	5903018120041
	5,00 kg komplet / set
	malowane proszkowo / powder coated
	300 kompletów - pakowane paletowo / sets - pallet packed

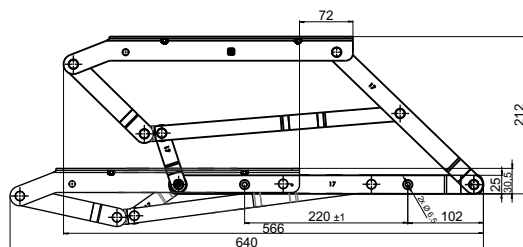

ROLKA SZTYWNA GUMOWANA H-48

RUBBER ROLLER H-48

INDEX: P-I01-00-0008



	5903018193021
	8,50 kg - opakowanie / package
	ocynk / galvanized
	100 sztuk - opakowanie / pieces package

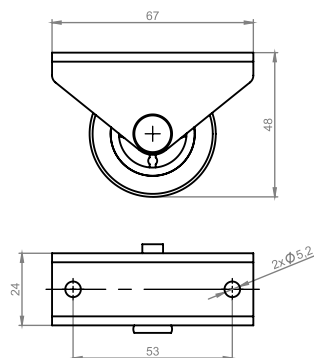



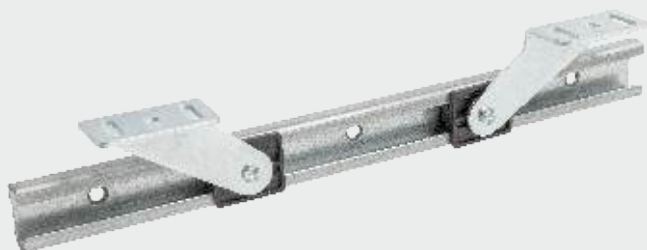

KĄTOWNIK ZE ŚLIZGIEM PRAWY-LEWY

ANGLE WITH SLIDING RIGHT-LEFT

INDEX: P-K01-00-0028



	5903018190785
	0,50 kg
	ocynk / galvanized
	pakowane paletowo / pallet packed

WÓZEK DELFIN (BAWERO) STANDARD

Mechanism (BAWERO) STANDARD

INDEX: P-W03-00-0099



- 5903018120034
- 5,00 kg komplet / set
- malowane proszkowo / powder coated
- 125 kompletów - pakowane paletowo / sets - pallet packed

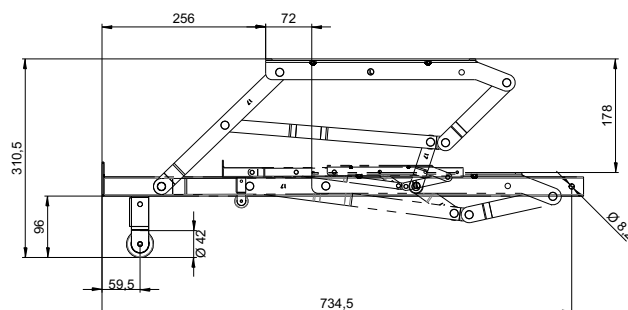

WÓZEK DELFIN (LOTOS) STANDARD

Mechanism (LOTOS) STANDARD

INDEX: P-W03-00-0003



- 5903018120058
- 5,30 kg komplet / set
- malowane proszkowo / powder coated
- 125 kompletów - pakowane paletowo / sets - pallet packed

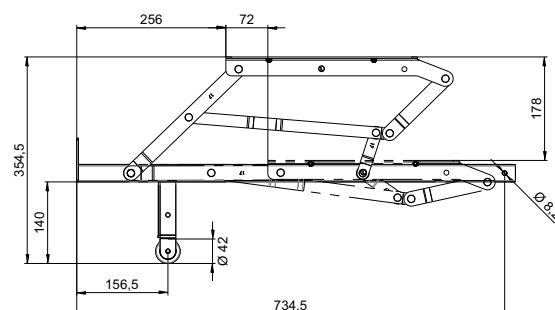

WÓZEK DELFIN (PIASKI) STANDARD

Mechanism (PIASKI) STANDARD

INDEX: P-W03-00-0112

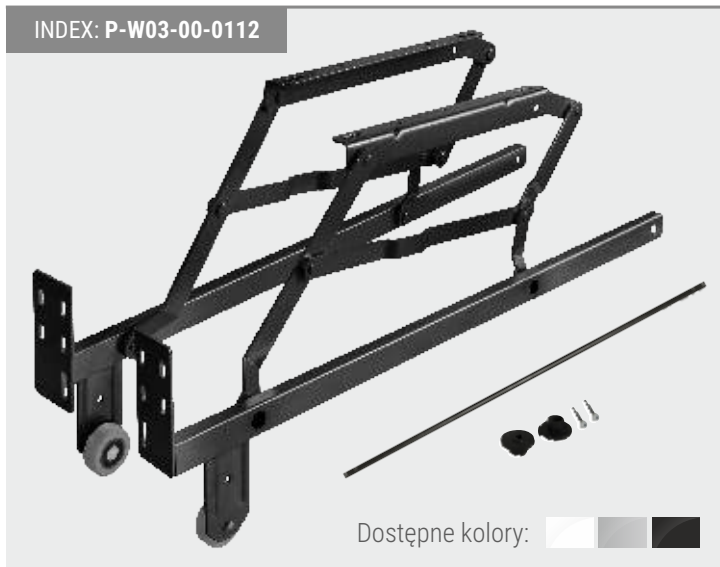

- 5903018125589
- 5,30 kg komplet / set
- malowane proszkowo / powder coated
- 125 kompletów - pakowane paletowo / sets - pallet packed

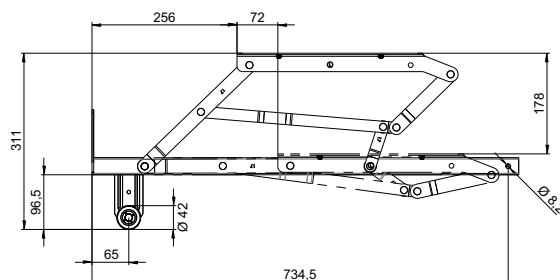

WÓZEK DELFIN (BAWERO) SOFT

Mechanism (BAWERO) SOFT

INDEX: P-W03-00-0046



Dostępne kolory:

5903018164007

5,50 kg komplet / set

malowane proszkowo / powder coated

pakowane paletowo / pallet packed

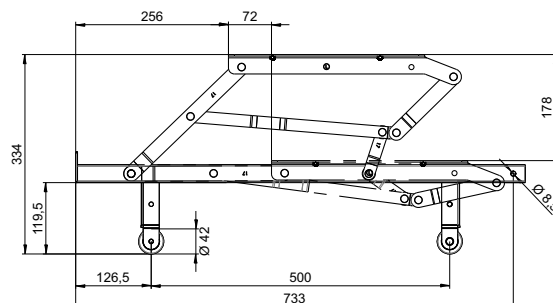

WÓZEK DELFIN (BAWERO) SKOCZEK 1

Mechanism (BAWERO) 1

INDEX: P-W03-00-0037



Dostępne kolory:

5903018146836

5,00 kg komplet / set

malowane proszkowo / powder coated

125 kompletów - pakowane paletowo / sets - pallet packed

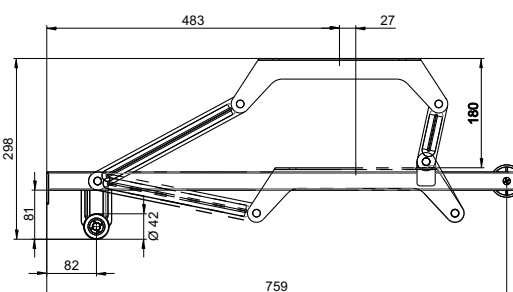

WÓZEK DELFIN (COMFORT) STANDARD

Mechanism (COMFORT) STANDARD

INDEX: P-W03-00-0009



Dostępne kolory:

5903018124728

4,90 kg komplet / set

malowane proszkowo / powder coated

125 kompletów - pakowane paletowo / sets - pallet packed

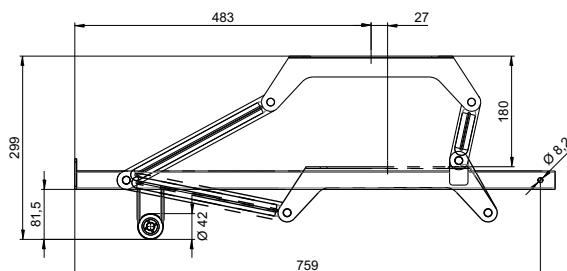



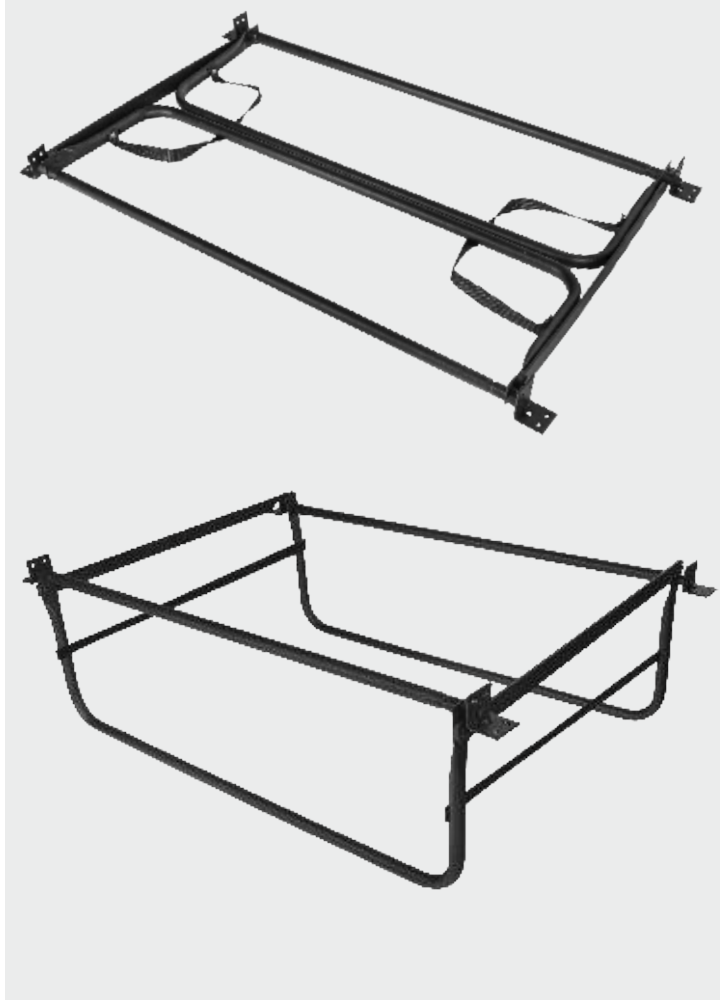

STELAŻ DO ŁÓŻKA GREY

Bed frame GREY

INDEX: P-S03-00-0006



	5903018118161
	4,00 kg komplet / set
	malowane proszkowo / powder coated
	pakowane na życzenie Klienta / packed at the customer's request

INSTRUKCJA DZIAŁANIA STELAŻU DO ŁÓŻKA GREY

Bed frame GREY operating instructions

1

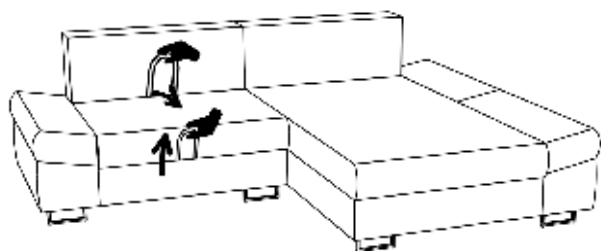

2

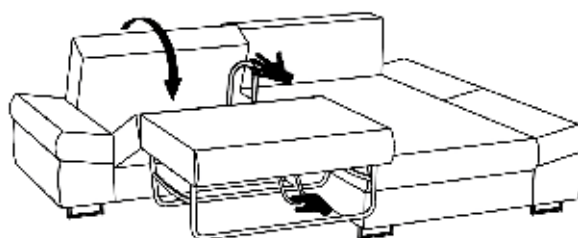

3

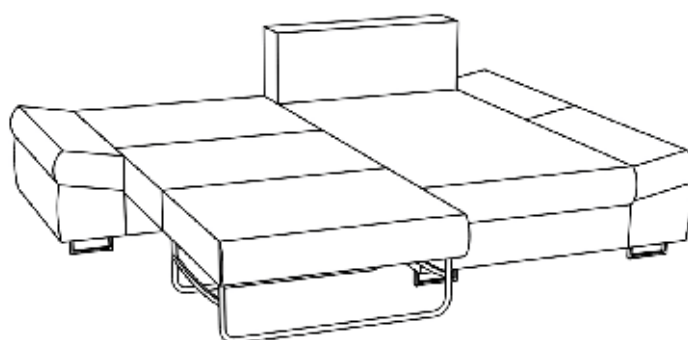

4

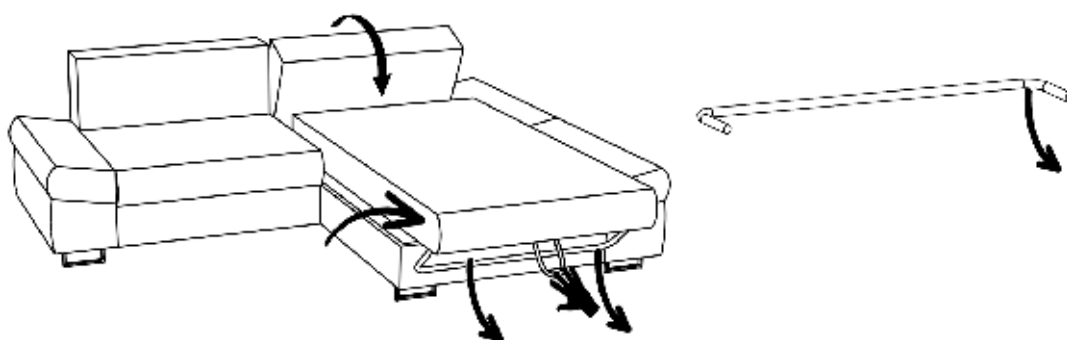

5

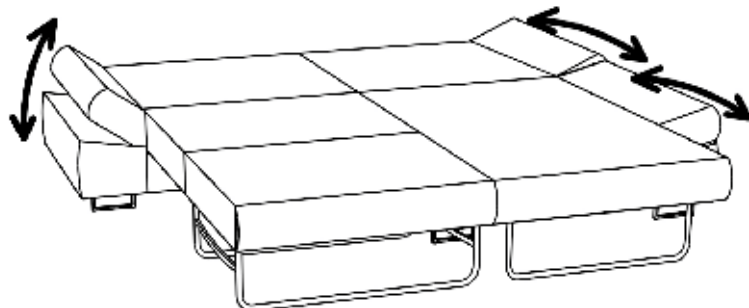



RAMY ŁÓŻKA





FRAME OF BED

07

RAMA ŁÓŻKA PODNOSZONA

Lift frame of bed

INDEX: P-I01-17-0008

	5903018146188
	40,00 kg - komplet / set
	malowane proszkowo / powder coated
	pakowane na życzenie Klienta / packed at the customer's request

DOSTĘPNE WYMIARY STELAŻY ŁÓŻKA

	Szerokość [mm]	Długość [mm]
1.	900	1980
2.	1200	1980
3.	1400	1980
4.	1600	1980
5.	1800	1980



WIZUALIZACJA DZIAŁANIA RAMY ŁÓŻKA PODNOSZONEJ





Visualization of the lifting bed frame operation



RAMA ŁÓŻKA PODNOSZONA KONTYMENTALNA

Continental lift frame of bed

INDEX: P-I01-17-0039





	5903018188515
	40,00 kg - komplet / set
	malowane proszkowo / powder coated
	pakowane na życzenie Klienta / packed at the customer's request

RAMY ŁÓŻKA Frame of bed



RAMA ŁÓŻKA DWU-POZYCYJNA





Two-position bed frame

	5903018193199
	40,00 kg - komplet / set
	malowane proszkowo / powder coated
	pakowane na życzenie Klienta / packed at the customer's request



RAMA ŁÓŻKA W SZAFIE - PIONOWA

Bed frame in the wardrobe - vertical





	5903018193205
	40,00 kg - komplet / set
	malowane proszkowo / powder coated
	pakowane na życzenie Klienta / packed at the customer's request

RAMY ŁÓŻKA Frame of bed



RAMA ŁÓŻKA W SZAFIE - POZIOMA

Bed frame in the wardrobe - horizontal

	5903018193212
	40,00 kg - komplet / set
	malowane proszkowo / powder coated
	pakowane na życzenie Klienta / packed at the customer's request





AKCESORIA DO STOŁÓW

ACCESSORIES FOR TABLE





08

OBEJMA STOŁU I

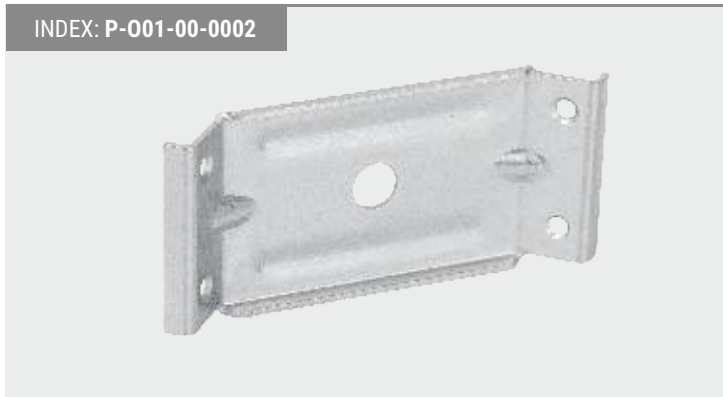
Table corner bracket I

INDEX: P-001-00-0002



-  5903018113708
-  7,65 kg opakowanie / package
-  ocynk / galvanized
-  80 sztuk - opakowanie / pieces - package

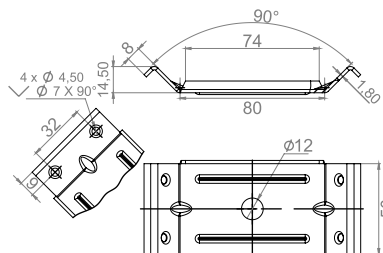



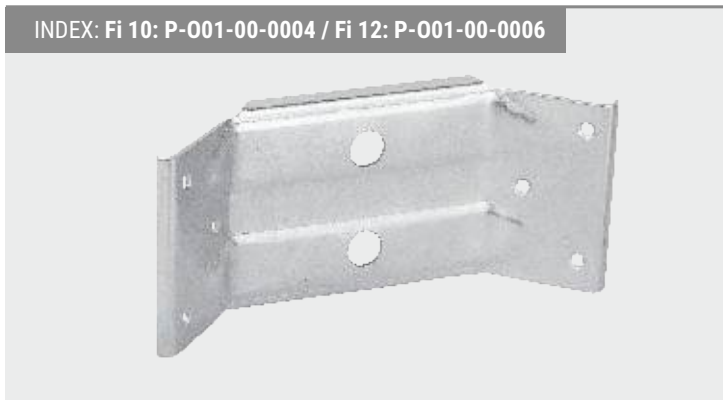

OBEJMA STOŁU II

Table corner bracket II

INDEX: Fi 10: P-001-00-0004 / Fi 12: P-001-00-0006



-  Fi 10: 5903018113722 / Fi 12: 5903018113753
-  13,05 kg opakowanie / package
-  ocynk / galvanized
-  80 sztuk - opakowanie / pieces - package

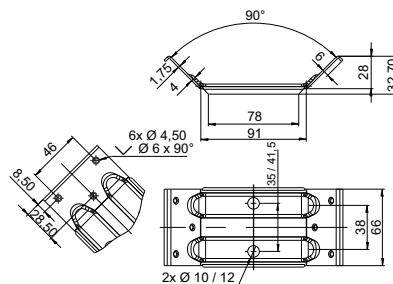



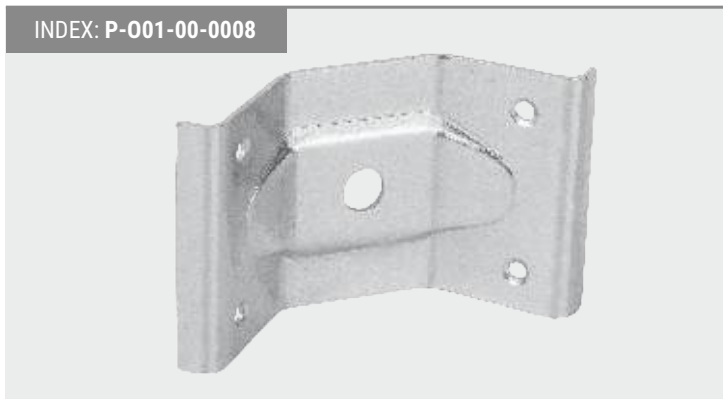

OBEJMA STOŁU III

Table corner bracket III

INDEX: P-001-00-0008



-  5903018113777
-  7,70 kg opakowanie / package
-  ocynk / galvanized
-  80 sztuk - opakowanie / pieces - package

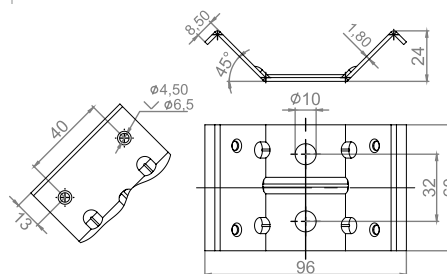



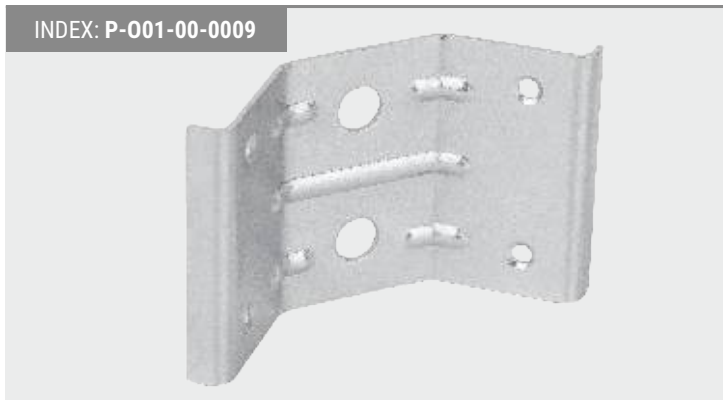

OBEJMA STOŁU IV

Table corner bracket IV

INDEX: P-001-00-0009



-  5903018113784
-  7,40 kg opakowanie / package
-  ocynk / galvanized
-  80 sztuk - opakowanie / pieces - package

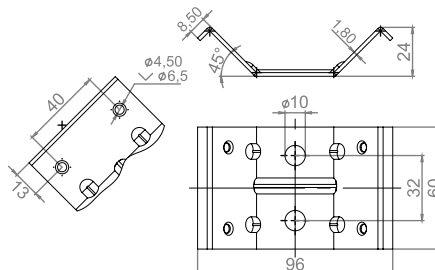

OBEJMA STOŁU V

Table corner bracket V

INDEX: P-001-00-0011

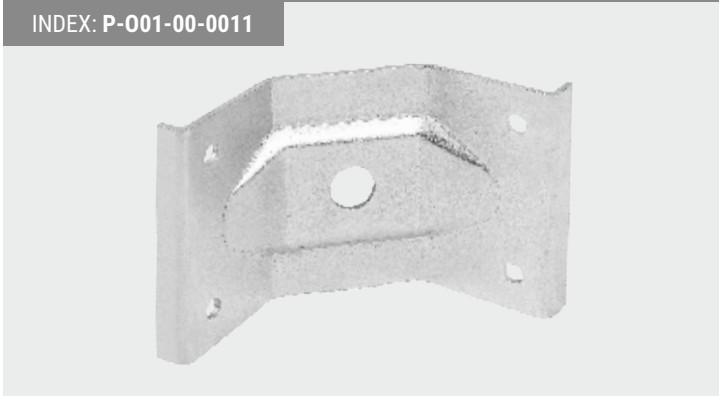

- 5903018113807
- 7,70 kg opakowanie / package
- ocynk / galvanized
- 80 sztuk - opakowanie / pieces - package

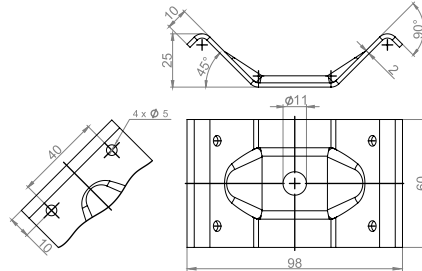

OBEJMA STOŁU VI

Table corner bracket VI

INDEX: P-001-00-0012



- 5903018113814
- 16,00 kg opakowanie / package
- ocynk / galvanized
- 160 sztuk - opakowanie / pieces - package

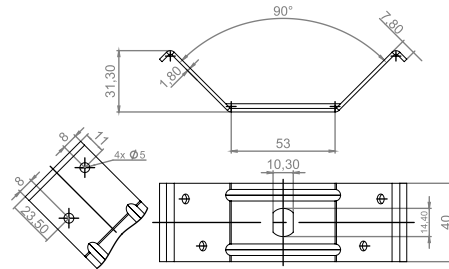

OBEJMA STOŁU VII fi12 + ząbki

Table corner bracket VII

INDEX: P-001-00-0013

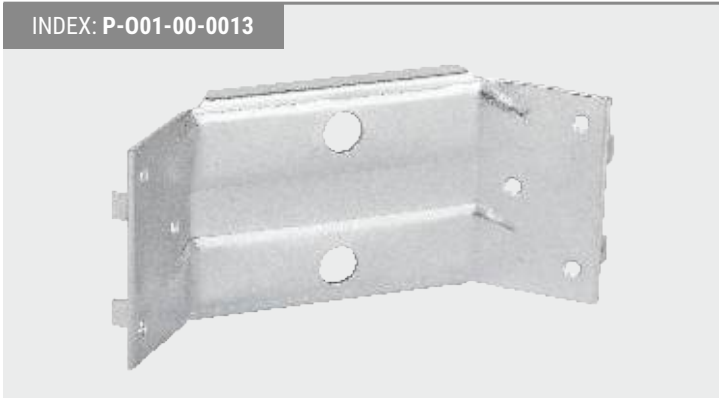

- 5903018113821
- 13,00 kg opakowanie / package
- ocynk / galvanized
- 80 sztuk - opakowanie / pieces - package

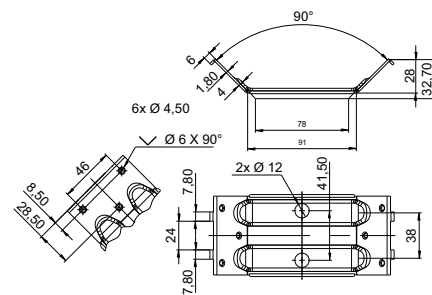

OBEJMA STOŁU VIII

Table corner bracket VIII

INDEX: P-001-00-0014

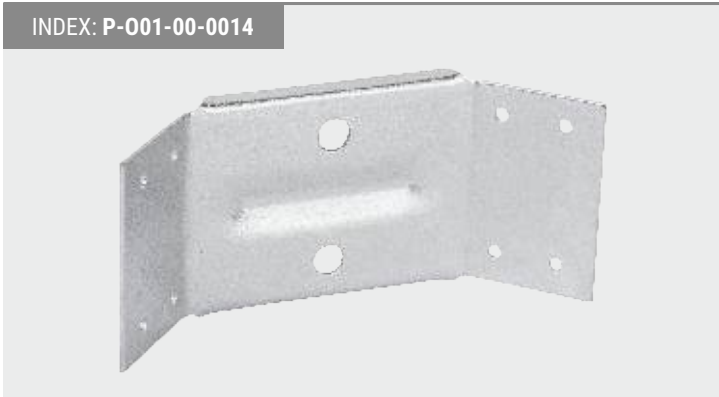

- 5903018113838
- 13,00 kg opakowanie / package
- ocynk / galvanized
- 80 sztuk - opakowanie / pieces - package

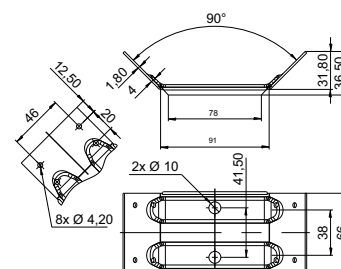

ZACZEP STOŁU II „TRAX”

Table hook II „TRAX”

INDEX: P-Z01-02-0001



- 5903018120607
- 3,85 kg opakowanie / package
- ocynk / galvanized
- 500 sztuk - opakowanie / pieces - package

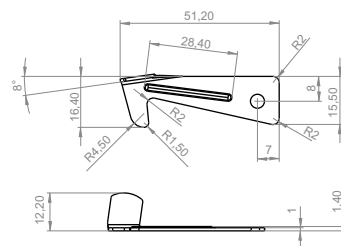

KLAMRA STOŁU

Table clamp

INDEX: P-I01-07-0001



- 5903018111636
- 3,45 kg opakowanie / package
- ocynk / galvanized
- 100 sztuk - opakowanie / pieces - package

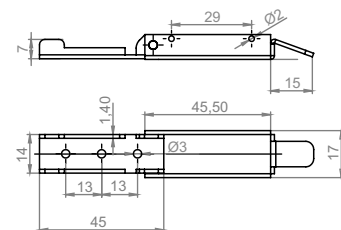

ZAPIĘCIE DO SKRZYNI

Closure for box

INDEX: P-I01-23-0001

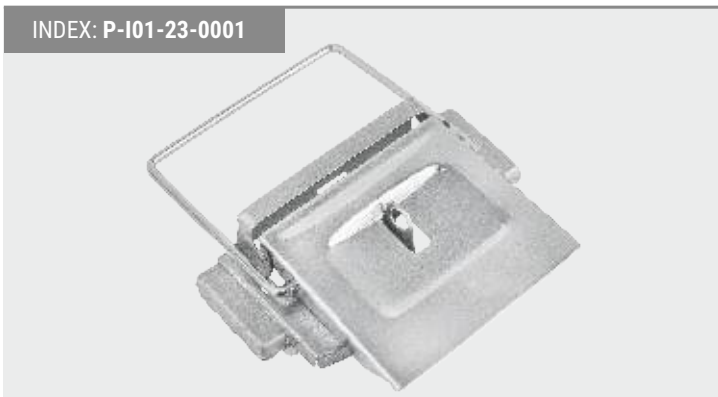

- 5903018112022
- 0,10 kg
- ocynk / galvanized
- pakowane na życzenie Klienta / packed at the customer's request

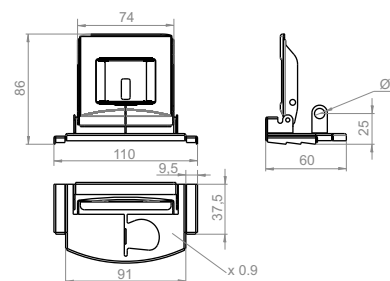

ZESPÓŁ USTALAJĄCY

Table connector

INDEX: T-T01-00-0001



- 5903018128009
- 3,50 kg / 7,00 kg opakowanie / package
- ocynk / galvanized
- 500 szt. / 1000 szt. - opakowanie / pieces - package

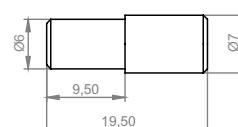



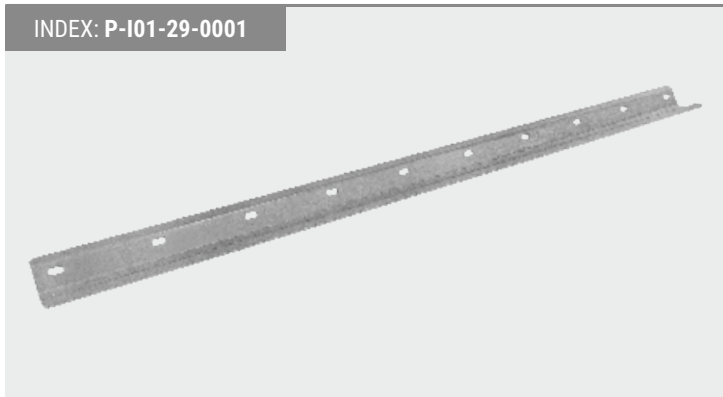

KSZTAŁTOWNIK STOŁU

Reinforced table rails

INDEX: P-I01-29-0001



-  5903018157221
-  1,15 kg
-  malowane proszkowo / powder coated
-  300 sztuk - opakowanie / pieces - package

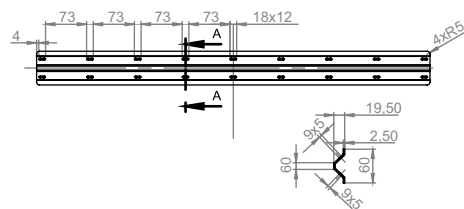



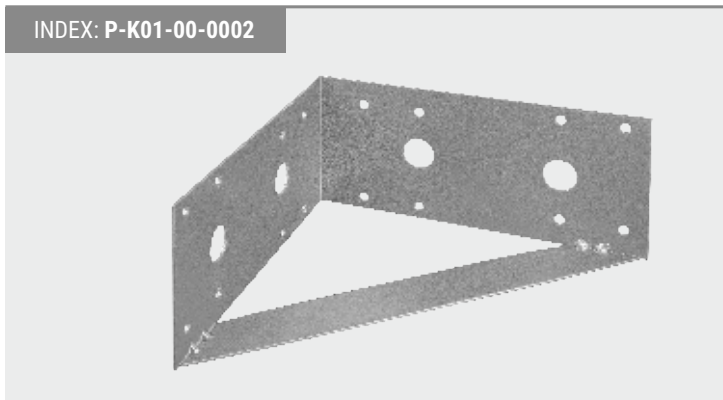

KĄTOWNIK STOŁU

Table angle bar

INDEX: P-K01-00-0002



-  5903018112114
-  18,50 kg - opakowanie / package - упаковка
-  malowane proszkowo / powder coated
-  50 sztuk - opakowanie / pieces - package

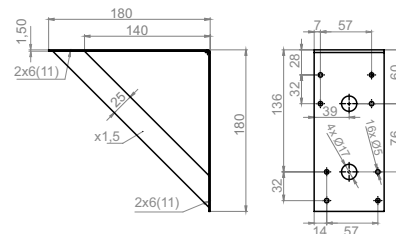



ŁĄCZNIK KĄTOWNIK STOŁU

Table angle bar calpe

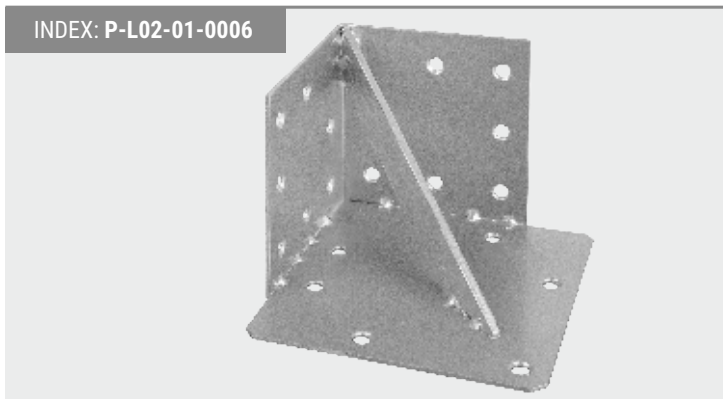
INDEX: P-L02-01-0006



-  5903018113203
-  19,00 kg - opakowanie / package
-  malowane proszkowo / powder coated
-  15 sztuk - opakowanie / pieces - package

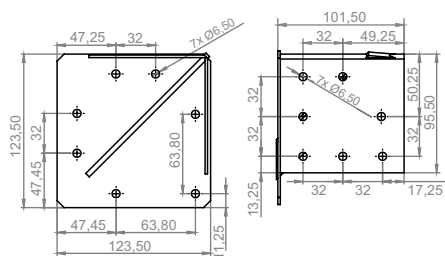





PODNOŚNIK ŁAWY

Coffee table lift

INDEX: T-T01-00-0006







-  5903018128054
-  2,35 kg
-  ocynk / galvanized
-  200 sztuk - opakowanie / pieces - package



MECHANIZM PODNOSZENIA BLATU STOŁU

Lift mechanism

INDEX: P-I01-11-0005

	5903018145969
	3,50 kg - komplet / set
	malowane proszkowo / powder coated
	pakowane na życzenie Klienta / packed at the customer's request

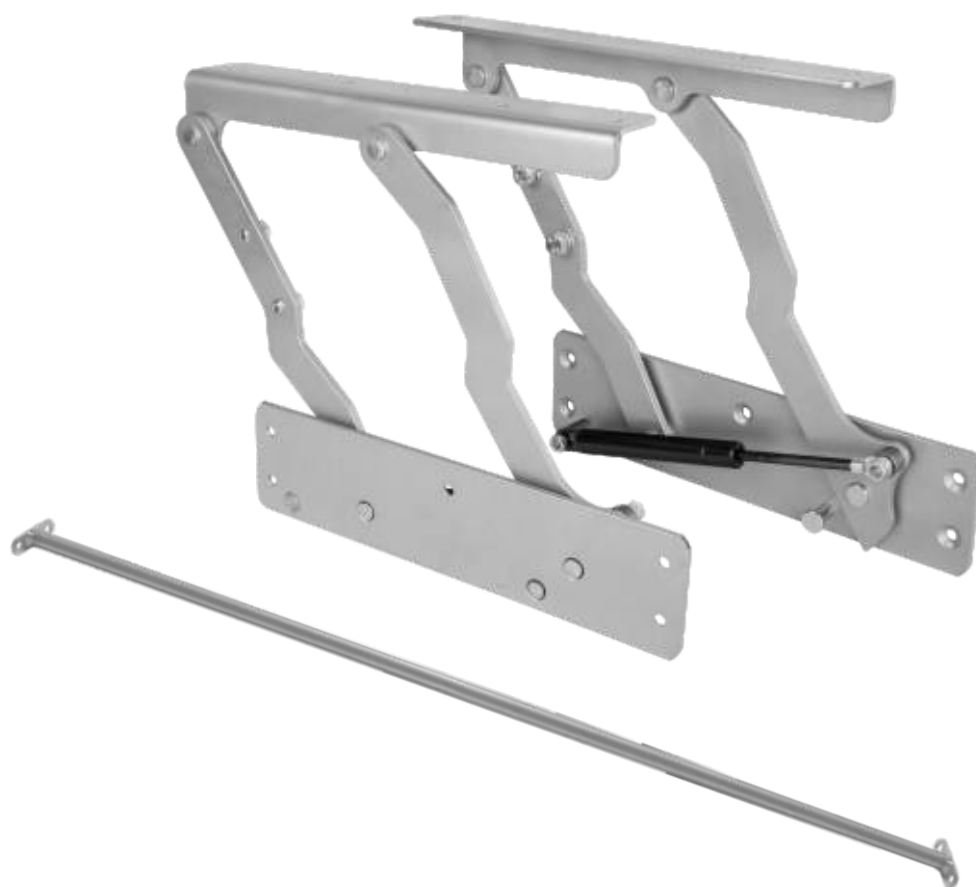
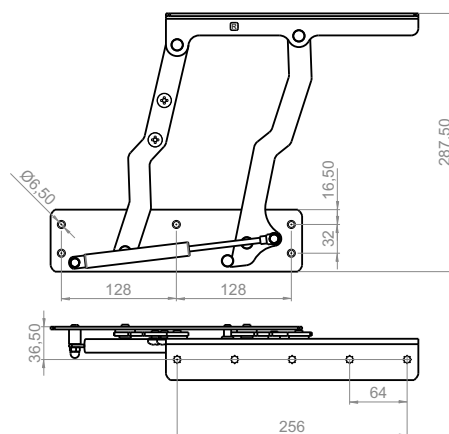

WIZUALIZACJA MECHANIZMU PODNOSZENIA BLATU STOŁU

Visualization of the lift mechanism operation



PROWADNICA STOŁU ZWYKŁA H=37

Standard table guide bar H=37

INDEX: P-P08-01-0001



	5903018114491
	zależne od wymiaru / depends on the size
	ocynk / galvanized
	10 sztuk - opakowanie / pieces - package

PROWADNICA STOŁU SYNCHRONICZNA H=37

Synchronous table guide bar H=37

INDEX: P-P08-02-0001



	5903018116105
	zależne od wymiaru / depends on the size
	ocynk / galvanized
	10 sztuk - opakowanie / pieces - package

PROWADNICA STOŁU SYNCHRONICZNA Z HAMULCEM H=37

Synchronous table guide bar with break H=37

INDEX: P-P08-02-0044



	5903018116532
	zależne od wymiaru / depends on the size
	ocynk / galvanized
	10 sztuk - opakowanie / pieces - package

* możliwość wybrania dowolnego hamulca
(pokrętło lub zatrzask)

/possibility to choose any brake (knob or latch)

PROWADNICA ROLKOWA PP704/720

Roller guide bar PP704/720

INDEX: P-P08-04-0001

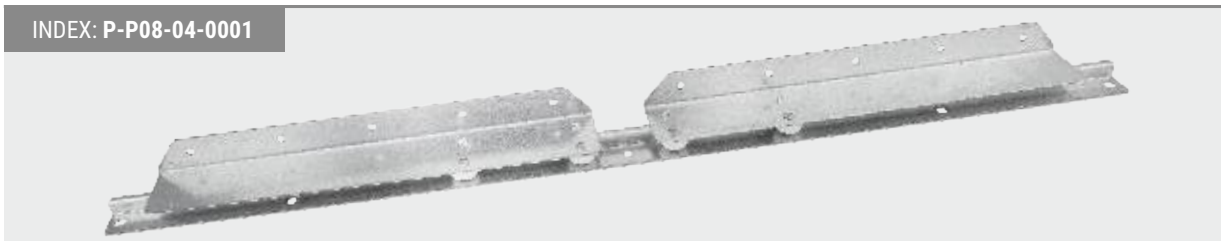

	5903018116846
	1,78 kg komplet / set
	ocynk / galvanized
	pakowane paletowo / pallet packed

WIZUALIZACJA DZIAŁANIA PROWADNIC STOŁU

The way of table guides work

PROWADNICA STOŁU ZWYKŁA H=37

Standard table guide bar H=37

PROWADNICA STOŁU SYNCHRONICZNA H=37

Synchronous table guide bar H=37

PROWADNICA STOŁU SYNCHRONICZNA Z HAMULCEM H=37

Synchronous table guide bar with break H=37

PROWADNICA ROLKOWA PP704/720

Roller guide bar PP704/720



STÓŁ ZŁOŻONY

Folded table



STÓŁ ROZŁOŻONY

The table unfolded

**TABELA Z DANymi TECHNICZNYMI PROWADNICY
ZWYKŁEJ H=37 I SYNCHRONICZNEJ H=37**

Prowadnica	Długość całkowita	Wkład	Pakowanie	Waga opakowania
L-60	90,5 cm	42 cm	10 szt.	9,45 kg
L-62	92,5 cm	44 cm	10 szt.	9,48 kg
L-65	95,5 cm	47 cm	10 szt.	9,85 kg
L-70	100,5 cm	52 cm	10 szt.	10,00 kg
L-75	105,5 cm	57 cm	10 szt.	10,35 kg
L-80	125,5 cm	62 cm	10 szt.	12,65 kg
L-85	130,5 cm	67 cm	10 szt.	12,95 kg
L-90	135,5 cm	72 cm	10 szt.	13,35 kg
L-95	140,5 cm	77 cm	10 szt.	13,60 kg
L-100	162,0 cm	82 cm	10 szt.	15,30 kg
L-105	167,0 cm	87 cm	10 szt.	15,70 kg
L-110	172,0 cm	92 cm	10 szt.	16,15 kg
L-115	177,0 cm	97 cm	10 szt.	16,50 kg
L-120	182,0 cm	102 cm	10 szt.	16,75 kg
L-130	202,5 cm	104 cm	10 szt.	19,90 kg
L-142	206,0 cm	107 cm	10 szt.	21,00 kg
L-150	214,0 cm	115 cm	10 szt.	21,50 kg
L-160	224,0 cm	122 cm	10 szt.	22,45 kg

PROWADNICA STOŁU SPECJALNA BLAT+BLAT SYNCHRONICZNA Z HAMULCEM II H=47

Special table slides II H=47

INDEX: P-P08-01-0026

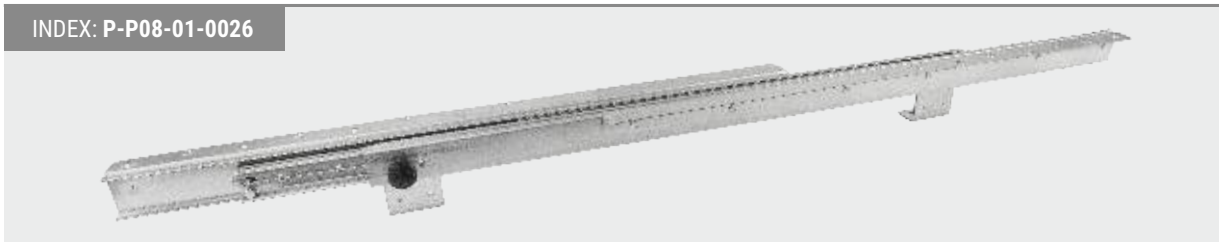

	5903018114743
	zależne od wymiaru / depends on the size
	ocynk / galvanized
	minimalne zamówienie 20 kompletów / minimum order 20 sets

PROWADNICA STOŁU SPECJALNA IV BLAT+BLAT Z NOGĄ

Special table slides IV

INDEX: P-P08-01-0056



	5903018115047
	zależne od wymiaru / depends on the size
	ocynk, malowane proszkowo / galvanized, powder coated
	minimalne zamówienie 20 kompletów / minimum order 20 sets

PROWADNICA STOŁU SPECJALNA Z MOCOWANIEM BLAT+BLAT H=47

Special table slides H=47

INDEX: P-P08-01-0024

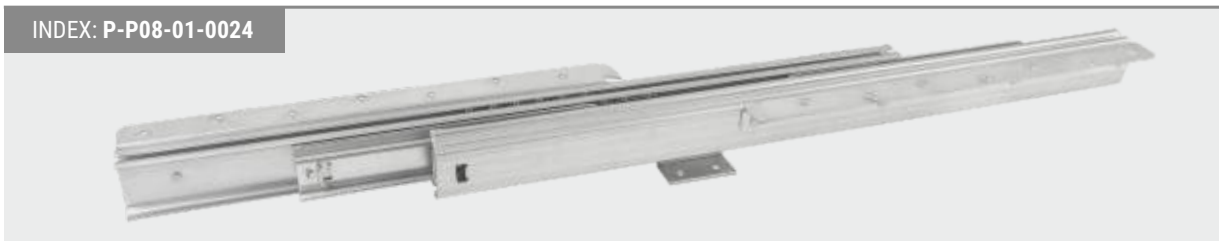

	5903018140728
	zależne od wymiaru / depends on the size
	ocynk / galvanized
	minimalne zamówienie 20 kompletów / minimum order 20 sets

PROWADNICA STOŁU SPECJALNA BLAT+BLAT H=47

Special table slides H=47

INDEX: P-P08-01-0186

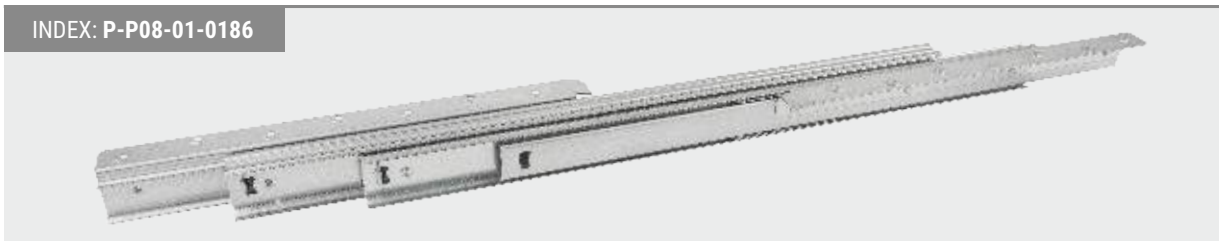

	5903018142890
	zależne od wymiaru / depends on the size
	ocynk / galvanized
	minimalne zamówienie 20 kompletów / minimum order 20 sets

WIZUALIZACJA DZIAŁANIA PROWADNIC STOŁU

The way of table guides work

SPECJALNEJ BLAT+BLAT SYNCHRONICZNEJ Z HAMULCEM II H=47

Special table slides II H=47

SPECJALNEJ IV BLAT+BLAT

Special table slides IV

SPECJALNEJ Z MOCOWANIEM BLAT+BLAT H=47

Special table slides H=47

SPECJALNEJ BLAT+BLAT H=47

Special table slides H=47



STÓŁ ZŁOŻONY

Folded table



STÓŁ ROZŁOŻONY

The table unfolded

PROWADNICA STOŁU BLAT + CARGA H=37

Table slides H=37

INDEX: P-P08-01-0047

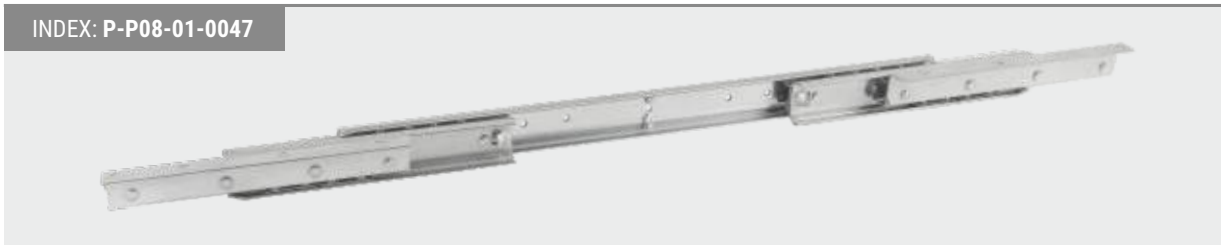

	5903018114958
	zależne od wymiaru / depends on the size
	ocynk / galvanized
	minimalne zamówienie 20 kompletów / minimum order 20 sets

PROWADNICA STOŁU SPECJALNA BLAT + CARGA III H=47

Special table slides III H=47

INDEX: P-P08-01-0085

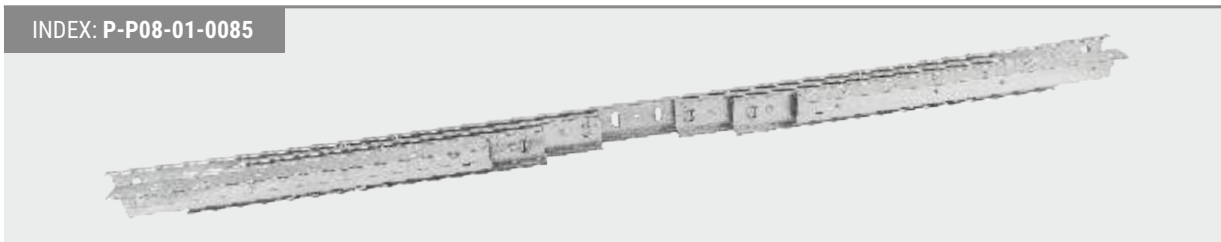

	5903018115337
	zależne od wymiaru / depends on the size
	ocynk / galvanized
	minimalne zamówienie 20 kompletów / minimum order 20 sets

PROWADNICA STOŁU SYNCHRONICZNA Z HAMULCEM H=47

Special table slides H=47

INDEX: P-P08-03-0012



	5903018116761
	zależne od wymiaru / depends on the size
	ocynk / galvanized
	minimalne zamówienie 20 kompletów / minimum order 20 sets

PROWADNICA STOŁU JEDNOSTRONNA H=47

One-sided table slides H=47

INDEX: P-P08-03-0001

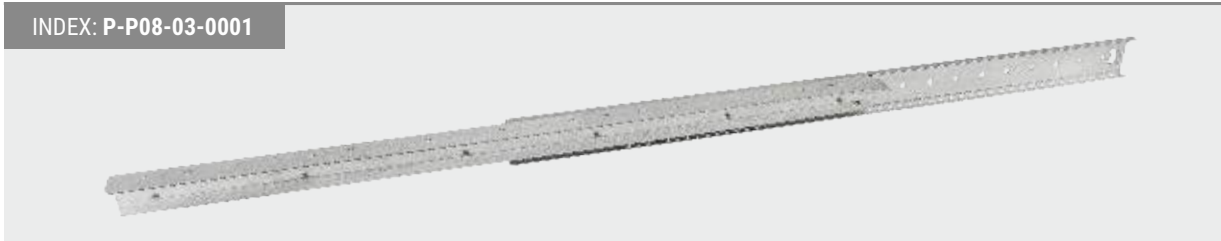

	5903018116655
	zależne od wymiaru / depends on the size
	ocynk / galvanized
	minimalne zamówienie 20 kompletów / minimum order 20 sets

WIZUALIZACJA DZIAŁANIA PROWADNIC STOŁU

The way of table guides work

PROWADNICA STOŁU BLAT+CARGA H=37

Table slides H=37

PROWADNICA STOŁU SPECJALNA BLAT + CARGA III H=47

Special table slides III H=47

PROWADNICA STOŁU SYNCHRONICZNA Z HAMULCEM H=47

Special table slides H=47



STÓŁ ZŁOŻONY

Folded table



STÓŁ ROZŁOŻONY

The table unfolded



STÓŁ ZŁOŻONY

Folded table



STÓŁ ROZŁOŻONY

The table unfolded

WIZUALIZACJA DZIAŁANIA PROWADNIC STOŁU

The way of table guides work

PROWADNICA STOŁU JEDNOSTRONNA H=47

One-sided table slides H=47





ZAWIASY MEBLOWE

FURNITURE HINGES





09

ZAWIAS SKRZYNIOWY ISKRA

Chest hinge ISKRA

INDEX: P-Z02-01-0016



-  5903018176925
-  20,70 kg opakowanie / package
-  malowane proszkowo / powder coated
-  100 sztuk - opakowanie / pieces - package

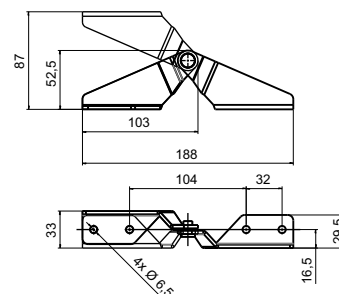



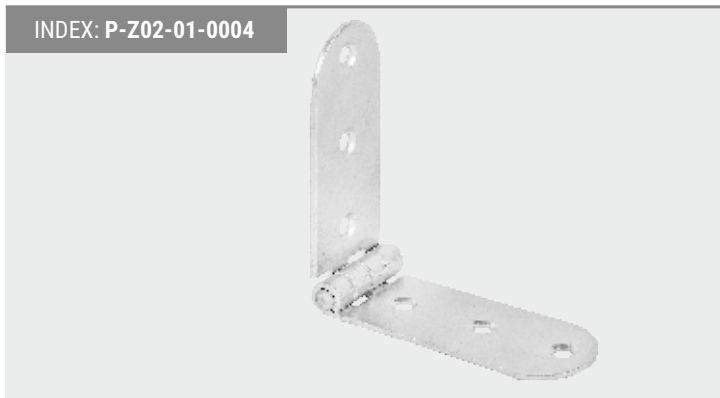

ZAWIAS SKRZYNIOWY I

Chest hinge I

INDEX: P-Z02-01-0004



-  5903018120836
-  16,80 kg opakowanie / package
-  ocynk / galvanized
-  100 sztuk - opakowanie / pieces - package

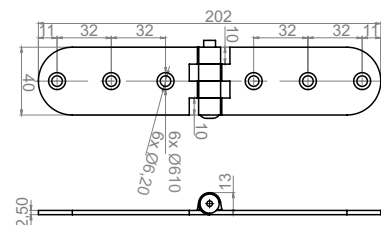





ZAWIAS SKRZYNIOWY II WZMOCNIONY

Chest hinge II

INDEX: P-Z02-01-0005



-  5903018120843
-  16,80 kg opakowanie / package
-  ocynk / galvanized
-  100 sztuk - opakowanie / pieces - package

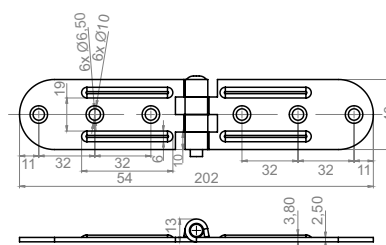



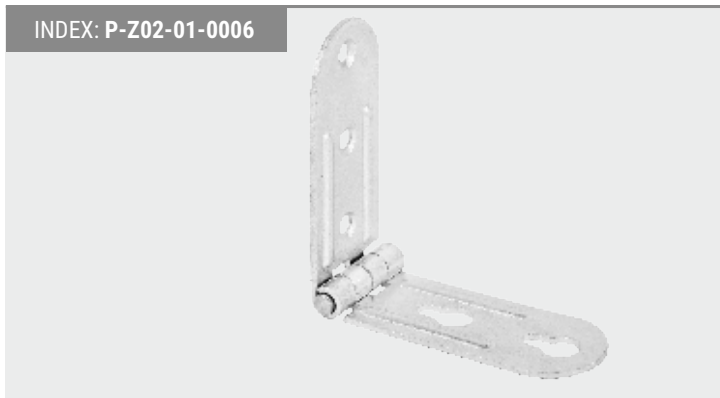

ZAWIAS SKRZYNIOWY III WZMOCNIONY + FASOLKA

Chest hinge III

INDEX: P-Z02-01-0006



-  5903018120850
-  16,80 kg opakowanie / package
-  ocynk / galvanized
-  100 sztuk - opakowanie / pieces - package

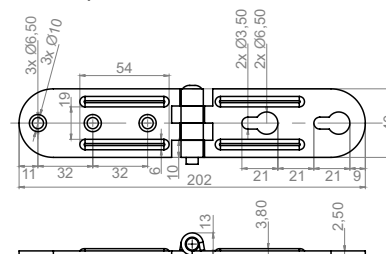

ZAWIAS SKRZYNIOWY V OBUSTRONNIE GZYMKOWANY

Chest hinge V

INDEX: P-Z02-01-0008



- 5903018120805
- 16,80 kg opakowanie / package
- ocynk / galvanized
- 100 sztuk - opakowanie / pieces - package

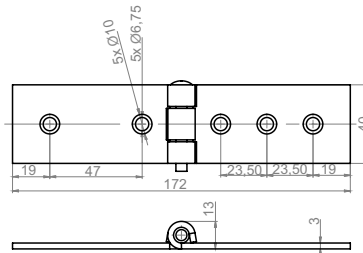

ZAWIAS KORYTKOWY

Hinge

INDEX: P-Z02-00-0003



- 5903018120645
- 16,80 kg opakowanie / package
- ocynk / galvanized
- 100 sztuk - opakowanie / pieces - package

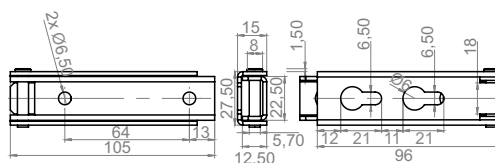

ZAWIAS SKRZYNIOWY V (VIOLA)

Chest hinge V (VIOLA)

INDEX: P-Z02-01-0011

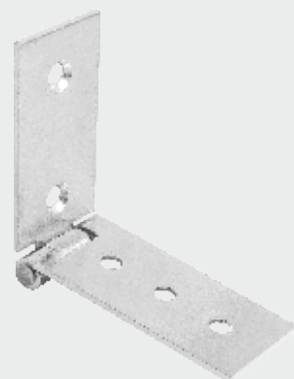

- 5903018158501
- 16,80 kg opakowanie / package
- ocynk / galvanized
- 100 sztuk - opakowanie / pieces - package

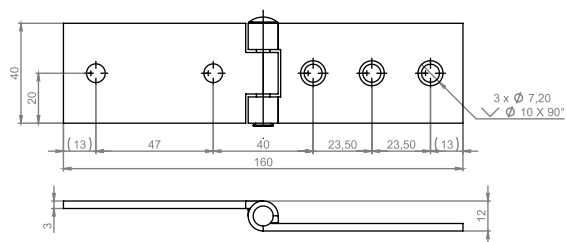

ZAWIAS SKRZYNIOWY VI

Chest hinge VI

INDEX: P-Z02-01-0013

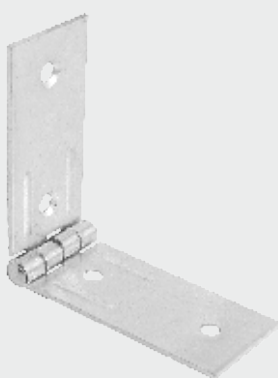

- 5903018162454
- 16,80 kg opakowanie / package
- ocynk / galvanized
- 50 sztuk - opakowanie / pieces - package

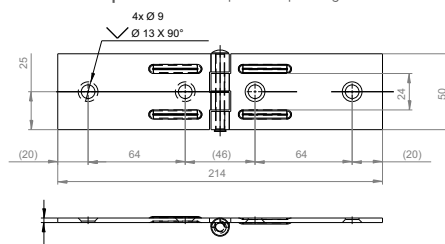

ZAWIAS SKRZYNIOWY PODWÓJNY „ALEX”

Double chest hinge „ALEX”

INDEX: P-Z02-01-0012



5903018161716

15,80 kg opakowanie / package

ocynk / galvanized

50 sztuk - opakowanie / pieces - package

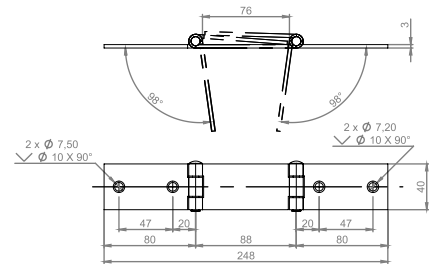

ZAWIAS BARGIEL I

Hinge BARGIEL I

INDEX: P-Z02-01-0002

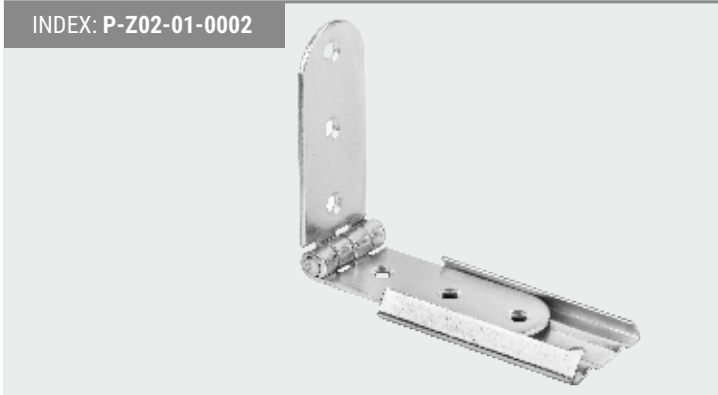

5903018120812

15,00 kg opakowanie / package

ocynk / galvanized

60 sztuk - opakowanie / pieces - package

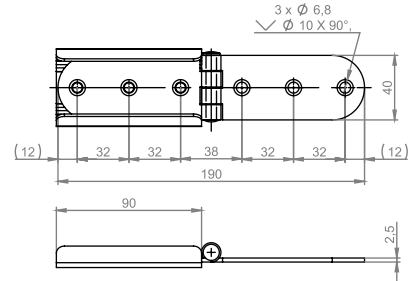

ZAWIAS BARGIEL II

Hinge BARGIEL II

INDEX: P-Z02-01-0010

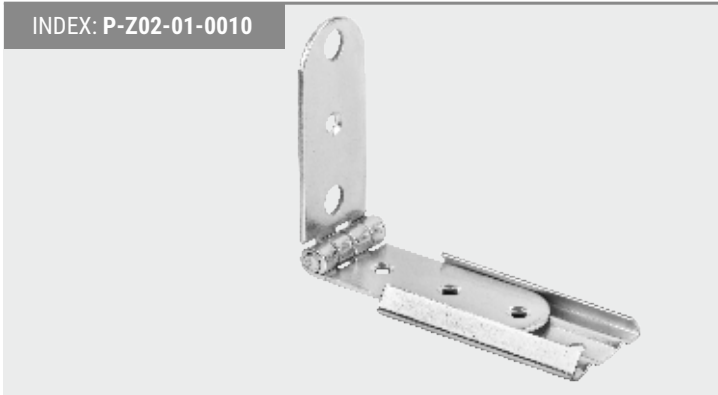

5903018125459

15,00 kg opakowanie / package

ocynk / galvanized

60 sztuk - opakowanie / pieces - package

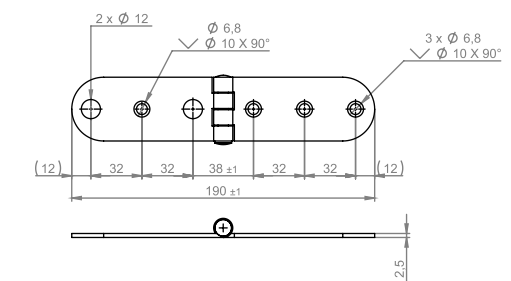

ZAWIAS SKRZYNIOWY KĄTOWY LEWY/PRAWY

Angular box hinge Left/Right

INDEX: Lewy: P-Z02-01-0014 / Prawy: P-Z02-01-0015



Lewy: 5903018162904 / Prawy: 5903018162911

15,80 kg opakowanie / package

ocynk / galvanized

50 sztuk - opakowanie / pieces - package

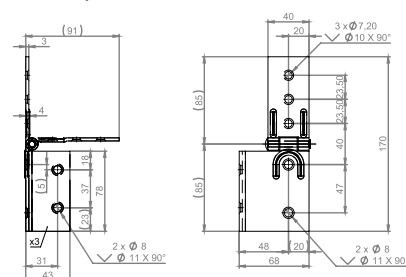

ZAWIAS SPLATANY "25"

Butt hinge "25"

INDEX: P-Z02-02-0002



	5903018120812
	2,25 kg opakowanie / package
	ocynk / galvanized
	500 sztuk - opakowanie / pieces - package

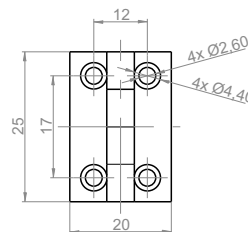

ZAWIAS SPLATANY "30"

Butt hinge "30"

INDEX: P-Z02-02-0004



	5903018120836
	1,70 kg opakowanie / package
	ocynk / galvanized
	200 sztuk - opakowanie / pieces - package

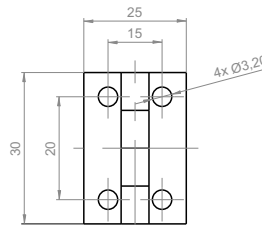

ZAWIAS SPLATANY "40"

Butt hinge "40"

INDEX: P-Z02-02-0008



	5903018120874
	3,00 kg opakowanie / package
	ocynk / galvanized
	200 sztuk - opakowanie / pieces - package

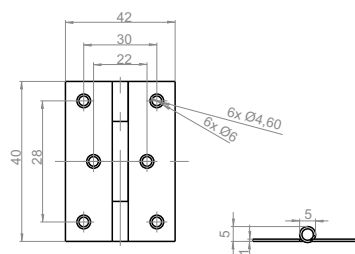

ZAWIAS SPLATANY "50"

Butt hinge "50"

INDEX: P-Z02-02-0010



	5903018120980
	4,00 kg opakowanie / package
	ocynk / galvanized
	200 sztuk - opakowanie / pieces - package

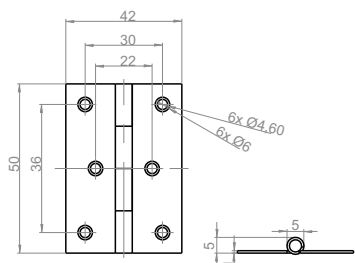





ZAWIAS SPLATANY "60"

Butt hinge "60"

INDEX: P-Z02-02-0024



-  5903018121024
-  5,80 kg opakowanie / package
-  ocynk / galvanized
-  200 sztuk - opakowanie / pieces - package

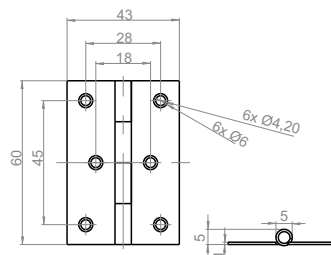





ZAWIAS SPLATANY "70"

Butt hinge "70"

INDEX: P-Z02-02-0016



-  5903018121048
-  7,80 kg opakowanie / package
-  ocynk / galvanized
-  200 sztuk - opakowanie / pieces - package

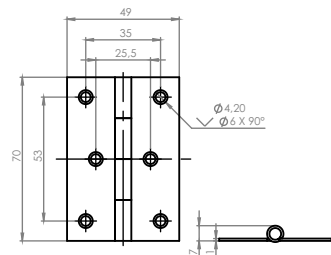



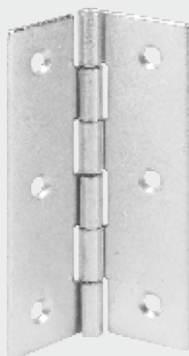

ZAWIAS SPLATANY 84x50

Butt hinge 84x50

INDEX: P-Z02-02-0027



-  5903018142760
-  16,00 kg opakowanie / package
-  ocynk / galvanized
-  300 sztuk - opakowanie / pieces - package

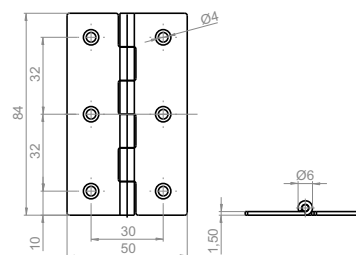



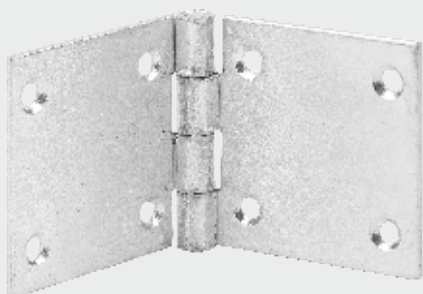

ZAWIAS 50x50

Hinge 50x50

INDEX: P-Z02-00-0014



-  5903018120751
-  7,50 kg opakowanie / package
-  ocynk / galvanized
-  150 sztuk - opakowanie / pieces - package

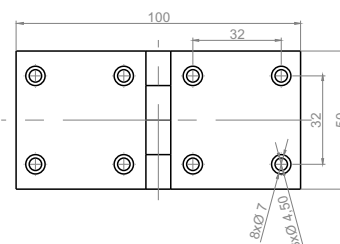

ZAWIAS SPLATANY 50x23x17

Butt hinge 50x23x17

INDEX: P-Z02-02-0012



	5903018121000
	4,00 kg opakowanie / package
	biały ocynk / white galvanized
	200 sztuk - opakowanie / pieces - package

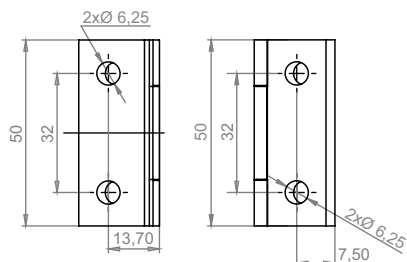

ZAWIAS SZKATUŁKOWY 100°

Casket hinge 100°

INDEX: P-Z02-00-0016



	5903018120775
	4,00 kg opakowanie / package
	malowane proszkowo / powder coated
	500 sztuk - opakowanie / pieces - package

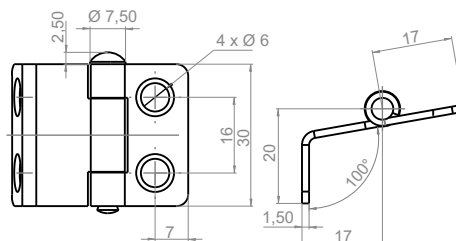

ZAWIAS KĄTOWY 50x33x18,5 OCYNK

Angled hinge 50x33x18,5

INDEX: P-Z02-00-0018



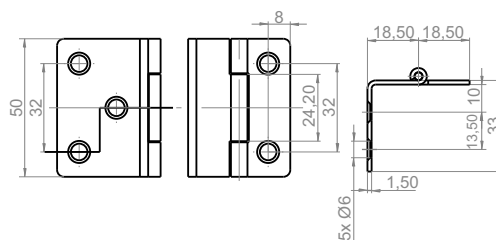

	5903018120799
	16,80 kg opakowanie / package
	ocynk / galvanized
	100 sztuk - opakowanie / pieces - package



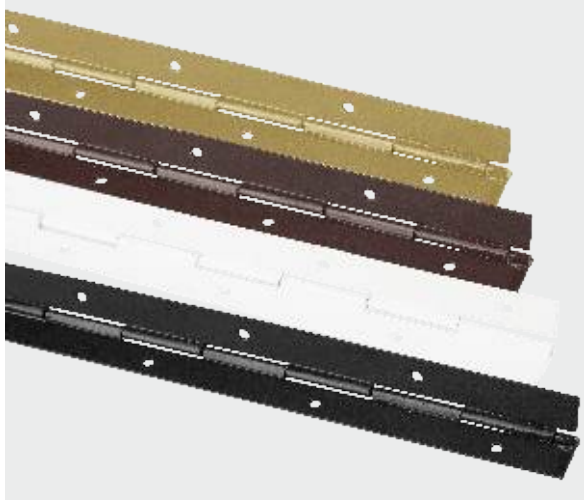

ZAWIAS TAŚMOWY

Piano hinge

INDEX: **Ocynk: P-Z02-03-0003 / Lakier: P-Z02-03-0002**

 **Ocynk: 5903018121079 / Lakier: 5903018121062**

 **20,00 kg opakowanie / package**

 **ocynk/malowane proszkowo / galvanized/powder coated**

 **20 sztuk - opakowanie / pieces - package**

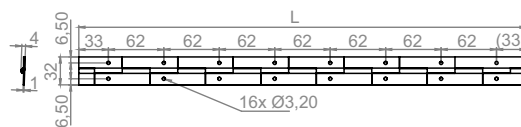
**ZAWIAS OZDOBNY**

Decorative hinge

INDEX: **Mosiądz: P-Z02-00-0004 / Patyna: P-Z02-00-0005**

 **Mosiądz: 5903018120652 / Patyna: 5903018120669**

 **6,40 kg opakowanie / package**

 **mosiądz/patyna / brass/patina**

 **200 sztuk - opakowanie / pieces - package**

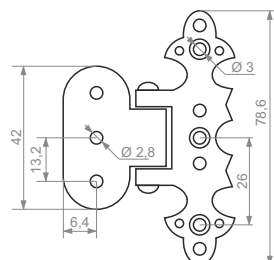
**ZAWIAS NAKŁADANY**

Concealed hinge

INDEX: **Mosiądz: P-Z02-00-0012 / Patyna: P-Z02-00-0011**

 **Mosiądz: 5903018120737 / Patyna: 5903018120720**

 **1,90 kg opakowanie / package**

 **mosiądz/patyna / brass/patina**

 **50 sztuk - opakowanie / pieces - package**

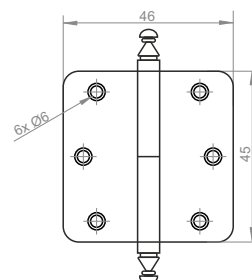



AKCESORIA DO RAMEK ALUMINIOWYCH

ACCESSORIES FOR ALUMINIUM FRAMES

10

INSTRUKCJA MONTAŻU ZŁĄCZA RAMY ALUMINIOWEJ

Aluminum frame connector assembly instructions

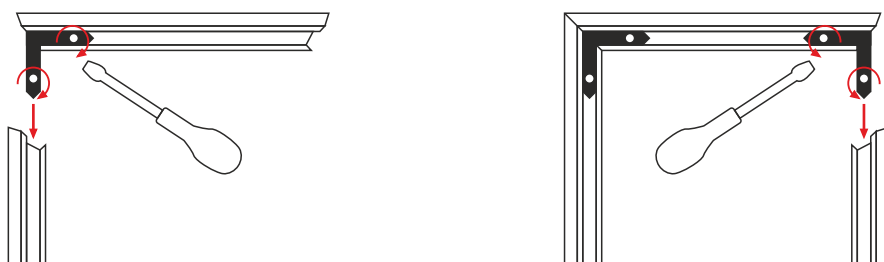

ZŁĄCZE RAMY ALUMINIOWEJ I

Aluminium frame connector I

INDEX: P-Z05-01-0011



	5903018122984
	22,40 kg opakowanie / package
	ocynk / galvanized
	1000 sztuk - opakowanie / pieces - package

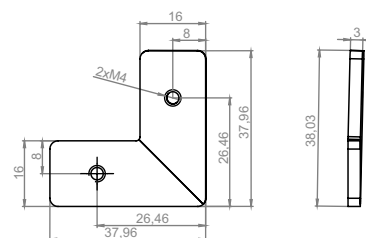

ZŁĄCZE RAMY ALUMINIOWEJ II

Aluminium frame connector II

INDEX: P-Z05-01-0005



	5903018122922
	17,20 kg opakowanie / package
	ocynk / galvanized
	1000 sztuk - opakowanie / pieces - package

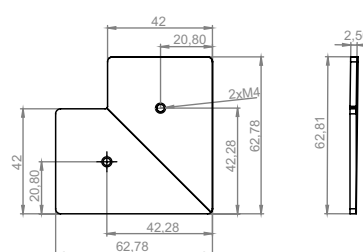

ZŁĄCZE RAMY ALUMINIOWEJ III

Aluminium frame connector III

INDEX: P-Z05-01-0006



	5903018122939
	22,00 kg opakowanie / package
	ocynk / galvanized
	1000 sztuk - opakowanie / pieces - package

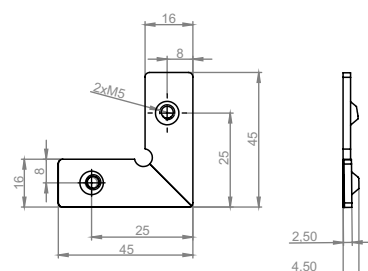





ZŁĄCZE RAMY ALUMINIOWEJ IV

Aluminium frame connector IV

INDEX: P-Z05-01-0007



	5903018122946
	13,15 kg opakowanie / package
	ocynk / galvanized
	250 sztuk - opakowanie / pieces - package

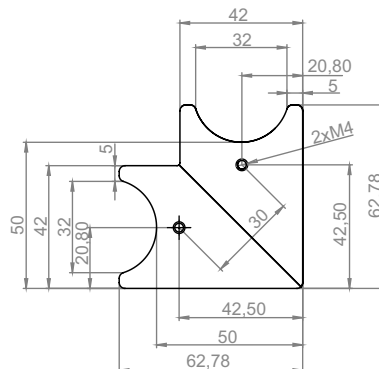





ZŁĄCZE RAMY ALUMINIOWEJ V

Aluminium frame connector V

INDEX: P-Z05-01-0008



	5903018122953
	15,00 kg opakowanie / package
	ocynk / galvanized
	250 sztuk - opakowanie / pieces - package

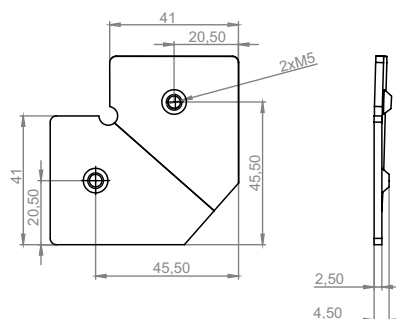



ZŁĄCZE RAMY ALUMINIOWEJ VI

Aluminium frame connector VI

INDEX: P-Z05-01-0009



	5903018122960
	12,00 kg opakowanie / package
	ocynk / galvanized
	250 sztuk - opakowanie / pieces - package

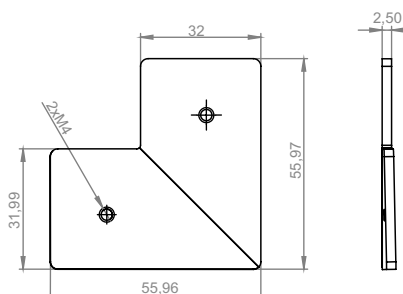

ZŁĄCZE RAMY ALUMINIOWEJ VII

Aluminium frame connector VII

INDEX: P-Z05-01-0010



	5903018122977
	14,40 kg opakowanie / package
	ocynk / galvanized
	250 sztuk - opakowanie / pieces - package

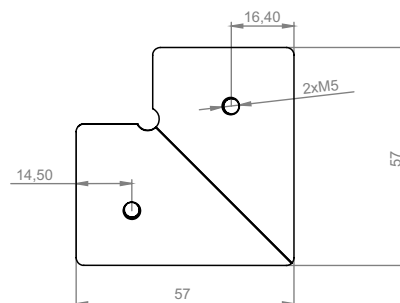

ZŁĄCZE RAMY ALUMINIOWEJ VIII

Aluminium frame connector VIII

INDEX: P-Z05-01-0012



	5903018122991
	12,00 kg opakowanie / package
	ocynk / galvanized
	1000 sztuk - opakowanie / pieces - package

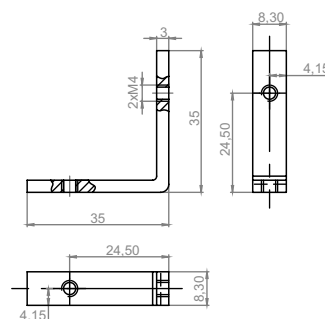

ZŁĄCZE RAMY ALUMINIOWEJ IX

Aluminium frame connector IX

INDEX: P-Z05-01-0014



	5903018123011
	28,50 kg opakowanie / package
	ocynk / galvanized
	500 sztuk - opakowanie / pieces - package

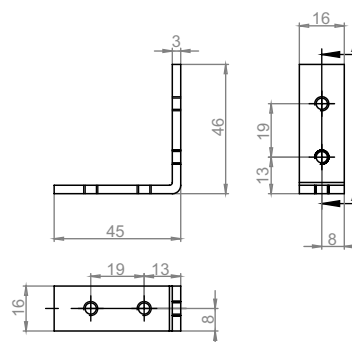

ZŁĄCZE RAMY ALUMINIOWEJ X

Aluminium frame connector X

INDEX: P-Z05-01-0001



	5903018122885
	13,15 kg opakowanie / package
	ocynk / galvanized
	250 sztuk - opakowanie / pieces - package

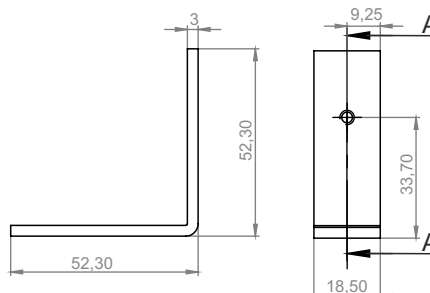

ZŁĄCZE RAMY ALUMINIOWEJ XII

Aluminium frame connector XII

INDEX: P-Z05-01-0003



	5903018122908
	15,00 kg opakowanie / package
	ocynk / galvanized
	1000 sztuk - opakowanie / pieces - package

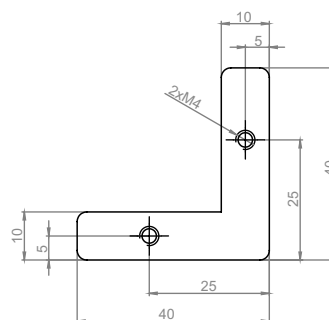

ZŁĄCZE RAMY ALUMINIOWEJ XIII

Aluminium frame connector XIII

INDEX: P-Z05-01-0004



	5903018122915
	8,00 kg opakowanie / package
	ocynk / galvanized
	1000 sztuk - opakowanie / pieces - package

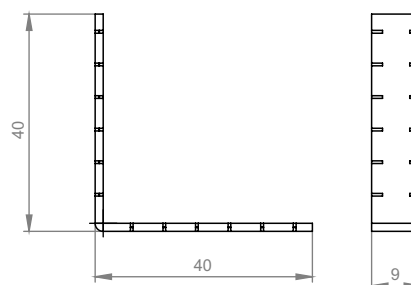



STELAŽE I RAMKI DO MEBLI

FURNITURE FRAMES

10

DOSTĘPNA SZEROKA GAMA KOLORYSTYCZNA STELAŻY DO MEBLI

AVAILABLE WIDE
RANGE COLORFUL
FURNITURE FRAMES



STELAŻ RAMKI EP30

Furniture frame EP30

INDEX: P-R06-00-0005



5903018162362

2,10 kg

malowane proszkowo / powder coated

pakowane na życzenie Klienta / packed at the customer's request

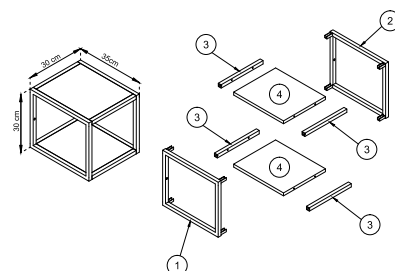

STELAŻ RAMKI EP60

Furniture frame EP60

INDEX: P-R06-00-0006



5903018162379

3,00 kg

malowane proszkowo / powder coated

pakowane na życzenie Klienta / packed at the customer's request

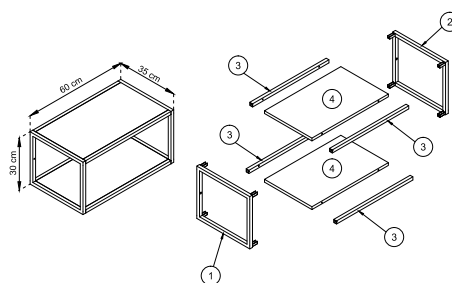

STELAŻ RAMKI EL60

Furniture frame EL60

INDEX: P-R06-00-0010



5903018162416

3,80 kg

malowane proszkowo / powder coated

pakowane na życzenie Klienta / packed at the customer's request

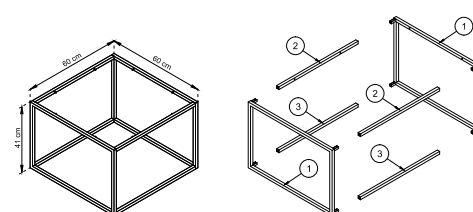

STELAŻ RAMKI ES40

Furniture frame ES40

INDEX: P-R06-00-0009



5903018162409

3,20 kg

malowane proszkowo / powder coated

pakowane na życzenie Klienta / packed at the customer's request

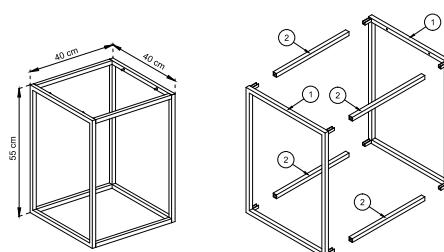





STELAŻ SZAFKI ERTV120

Furniture frame ERTV120

INDEX: P-R06-00-0008



-  5903018162393
-  2,90 kg
-  malowane proszkowo / powder coated
-  pakowane na życzenie Klienta / packed at the customer's request

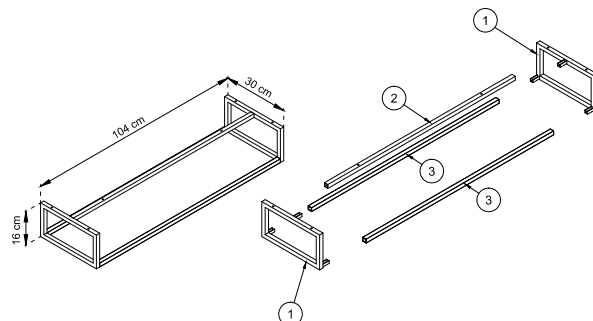





STELAŻ KOMODY EK180

Chest of drawers frame EK180

INDEX: P-R06-00-0012



-  5903018162430
-  4,50 kg
-  malowane proszkowo / powder coated
-  pakowane na życzenie Klienta / packed at the customer's request

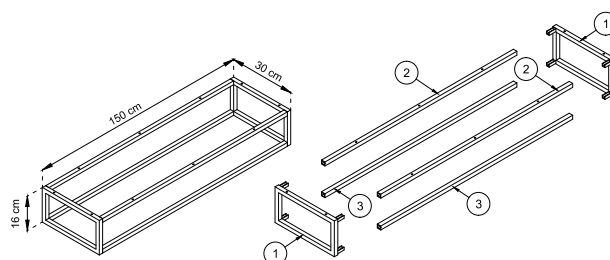





STELAŻ REGAŁU ER66

Furniture frame ER66

INDEX: P-R06-00-0011



-  5903018162423
-  8,00 kg
-  malowane proszkowo / powder coated
-  pakowane na życzenie Klienta / packed at the customer's request

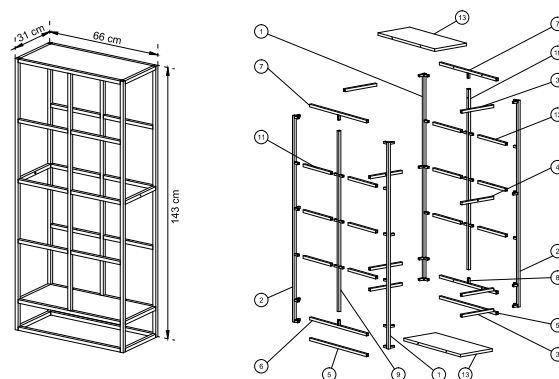

STELAŻ KOMODY KOM1D3S

Chest of drawers frame KOM1D3S

INDEX: P-S03-00-0023



- 5903018146430
- 1,60 kg
- malowane proszkowo / powder coated
- pakowane na życzenie Klienta / packed at the customer's request

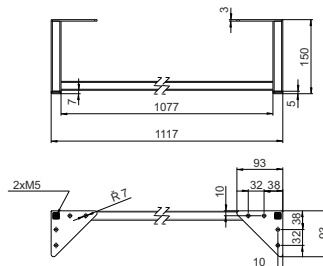

STELAŻ KOMODY KOM2D2S

Chest of drawers frame KOM2D2S

INDEX: P-S03-00-0021



- 5903018146416
- 2,10 kg
- malowane proszkowo / powder coated
- pakowane na życzenie Klienta / packed at the customer's request

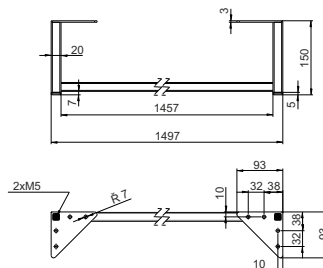

STELAŻ TOALETKI TOL1S

Furniture frame TOL1S

INDEX: P-S03-00-0020



- 5903018146409
- 3,80 kg
- malowane proszkowo / powder coated
- pakowane na życzenie Klienta / packed at the customer's request

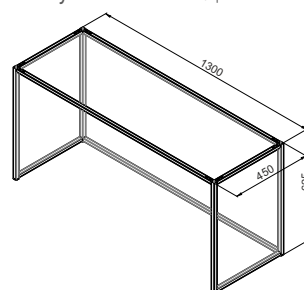

STELAŻ KOMODY KOM1S

Chest of drawers frame KOM1S

INDEX: P-S03-00-0022



- 5903018146423
- 1,00 kg
- malowane proszkowo / powder coated
- pakowane na życzenie Klienta / packed at the customer's request

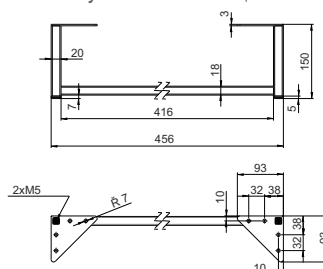



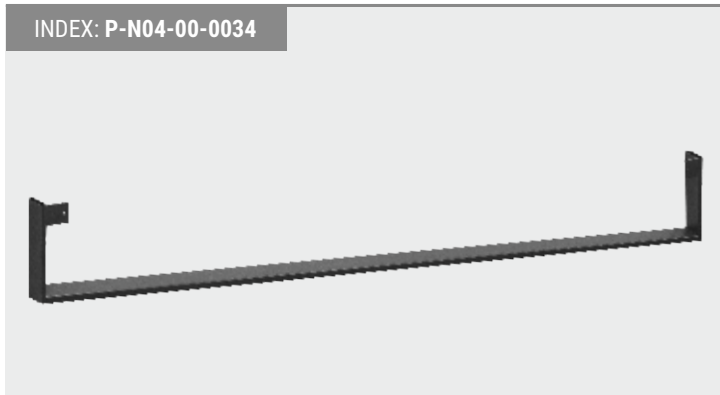

NOGA DO ŁÓŻKA 1810x255x50

Bed Leg 1810x255x50

INDEX: P-N04-00-0034



-  5903018153193
-  3,80 kg
-  malowane proszkowo / powder coated
-  pakowane na życzenie Klienta / packed at the customer's request

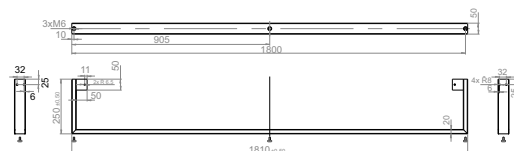





STELAŻ ŁÓŻKA WERSJA „A”

Frame of bed version „A”

INDEX: P-S03-00-0018



-  5903018142111
-  1,80 kg
-  malowane proszkowo / powder coated
-  pakowane na życzenie Klienta / packed at the customer's request

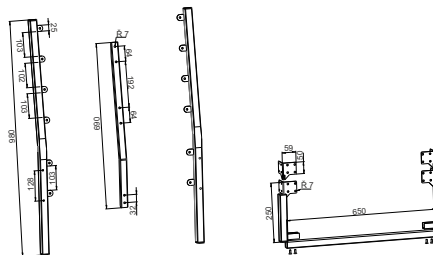





STELAŻ ŁÓŻKA WERSJA „B”

Frame of bed version „B”

INDEX: P-S03-00-0019



-  5903018146393
-  2,80 kg
-  malowane proszkowo / powder coated
-  pakowane na życzenie Klienta / packed at the customer's request

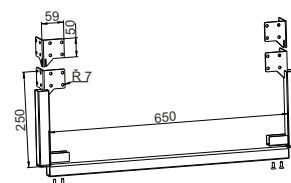





STELAŻ DOSTAWKI DO ŁÓŻKA DST

Furniture frame DST

INDEX: P-S03-00-0024



-  5903018146447
-  1,20 kg
-  malowane proszkowo / powder coated
-  pakowane na życzenie Klienta / packed at the customer's request

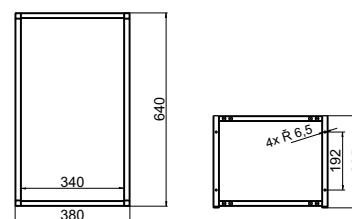

STELAŻ KOMODY III ŻŁOTY

Chest of drawers frame III gold

INDEX:

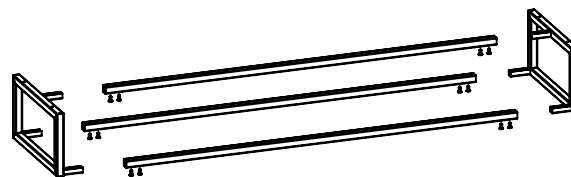
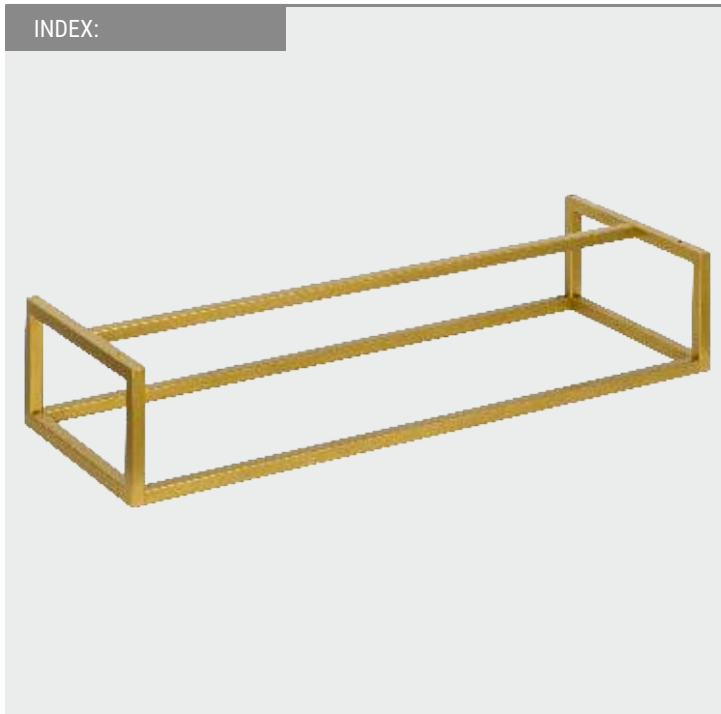

STELAŻ KOMODY IV ŻŁOTY

Chest of drawers frame IV gold

INDEX:

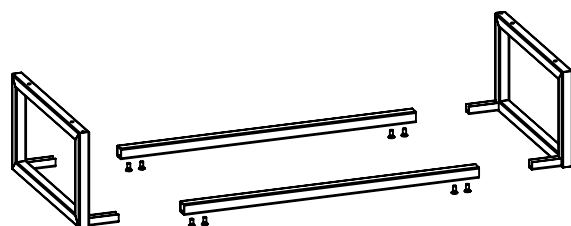



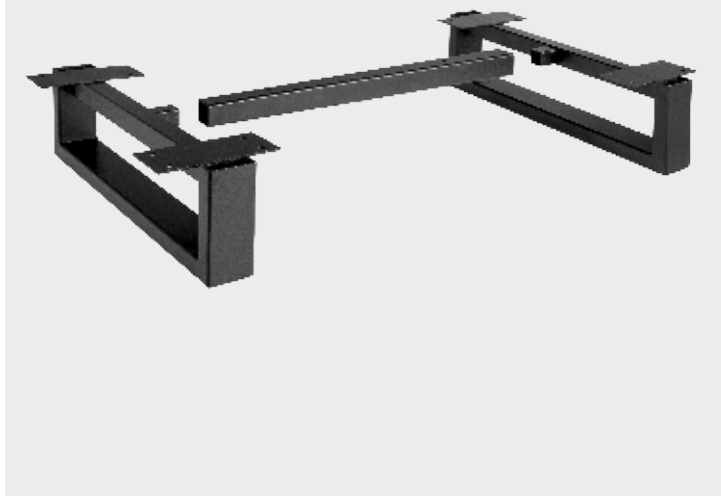

PODSTAWA NOGI

Base of the furniture leg

INDEX: P-I01-21-0001



	5903018141619
	4,50 kg
	malowane proszkowo / powder coated
	pakowane na życzenie Klienta / packed at the customer's request

**WIZUALIZACJA ZASTOSOWANIA PODSTAWY NOGI**





Visualization of base of the furniture leg applications

STELAŻ KOMODY IV

Chest of drawers frame IV

INDEX: P-S03-00-0014



	5903018126180
	0,80 kg
	malowane proszkowo / powder coated
	pakowane na życzenie Klienta / packed at the customer's request



WIZUALIZACJA ZASTOSOWANIA STELAŻU KOMODY IV





Visualization of Chest of drawers frame IV applications

STELAŻ DO STOLIKA NOCNEGO

Bedside table frame

INDEX: P-S03-00-0013



	5903018123974
	1,00 kg
	malowane proszkowo / powder coated
	pakowane na życzenie Klienta / packed at the customer's request



WIZUALIZACJA ZASTOSOWANIA STELAŻU DO STOLIKA NOCNEGO

Visualization of bedside table frame applications

Kontakty handlowe

Contact details

Dział Sprzedaży

Sales Department

☎ +48 12 396 52 39

✉ biuro@saz.pl

Dział Księgowości

Accounting Department

☎ +48 12 396 52 39 (wew. 113)

✉ faktury@saz.pl

Dział Zaopatrzenia

Purchasing department

☎ +48 12 396 52 39 (wew. 119)

✉ zaopatrzenie@saz.pl

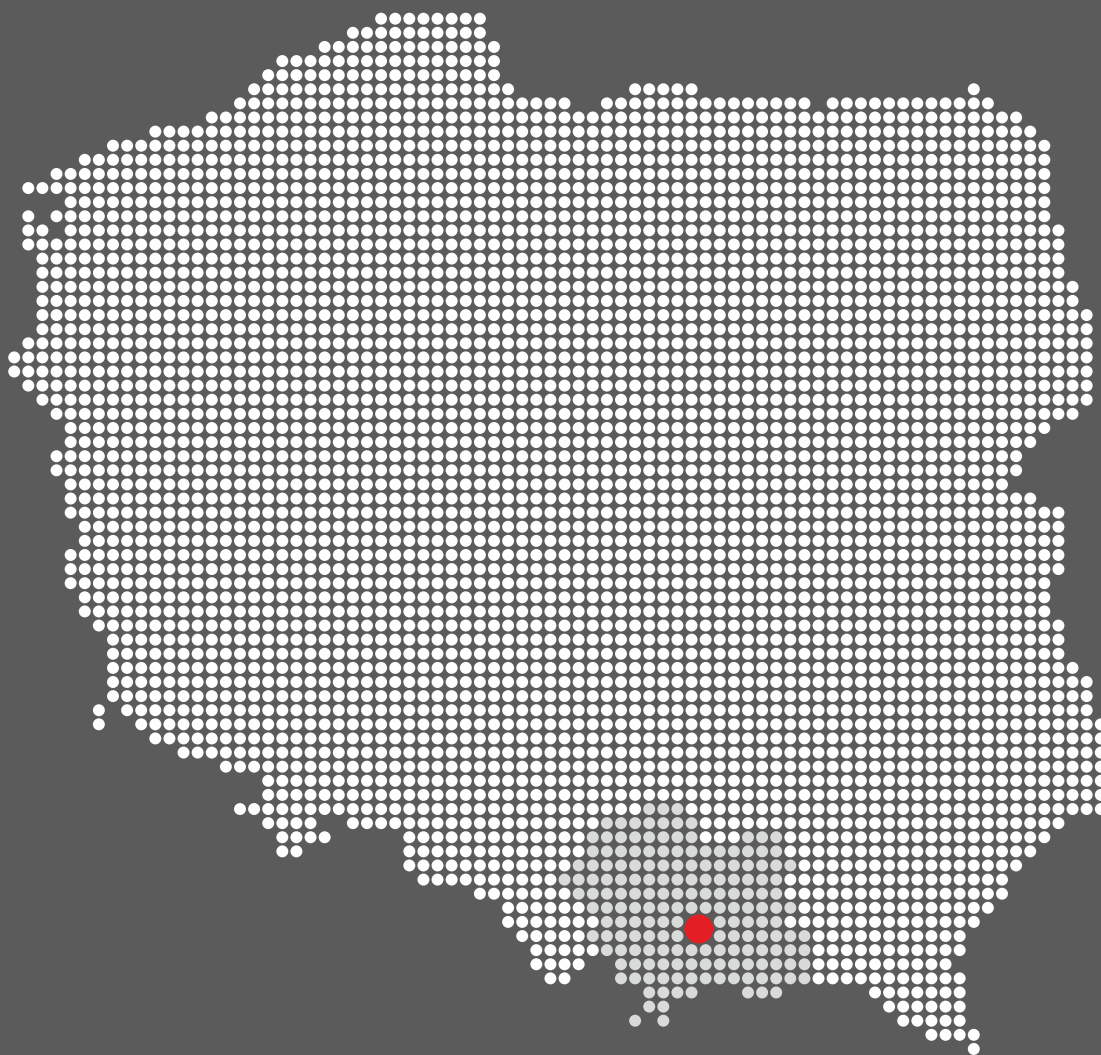

Biuro - Zakład produkcyjny I

Office - Production facility I

📍 32-447 Siepraw, ul. Lipowa 40

☎ +48 12 396 52 39

Zakład produkcyjny II

Production facility II

📍 32-040 Rzeszotary, ul. Galicyjska 5

☎ +48 12 270 50 10

SAZ Spółka z ograniczoną odpowiedzialnością sp.k

ul. Lipowa 40, 32-447 Siepraw

NIP: 9442252826

☎ +48 12 396 52 39

✉ biuro@saz.pl

www.saz.pl

